



Snow Load Report

1. Roof and Building Data

Ground Snow Load (Pg):	40.0 psf	Exposure:	Partially Exposed
Roof Pitch:	8 /12	Thermal Factor (Ct):	1.10
Risk Category:	II	Roof Surface:	Asphalt Shingles
Eave-to-Ridge (W):	14 ft.	Roof System:	Attic Truss
Attic Width (A):	12 ft.	Spacing:	24 in. o/c
Terrain Category:	C	Overhang:	12 in.

2. Design Loads

Top Chord Dead Load:	7 psf
Bottom Chord Dead Load:	10 psf
Ceiling Dead Load:	5 psf
Floor Dead Load:	10 psf
Floor Live Load:	40 psf
SF (Slope Factor) = $1/\text{Cosine}(\Phi) = 1.20$ (Dead loads specified on a projected horizontal basis take into account the effect of the pitch via a slope factor.)	
Adj. TCDL (TCDL x SF):	8.4 psf

3. Design Assumptions

Code Standard:	ASCE 7-10
Number of Plies:	1 PLY
Bottom Chord Pitch:	0 /12

4. Snow Load Calculations

Calculate flat roof snow load p_f using the following equation:

$$p_f = 0.7C_eC_tI_s p_g$$

where:

p_f = Flat Roof Snow Load in psf
 $C_e = 1.00$ = Exposure Factor, as determined by ASCE 7-10 Table 7-2 (Terrain Cat. C, Exp. Partially Exposed)
 $C_t = 1.10$ = Thermal Factor, as determined by ASCE 7-10 Table 7-3
 $I_s = 1.00$ = Importance Factor, as determined by ASCE 7-10 Table 1.5-2 (Risk Cat. II)
 $p_g = 40.0$ psf = Ground Snow Load in psf

$$p_f = 0.7C_eC_tI_s p_g = 0.7(1.00)(1.10)(1.00)(40.0) = 30.8 \text{ psf}$$

Subject Snow Loads	Customer Thomy Fiset	Location 485 Rue Dessureault Lac-à-la-Tortue, Shawinigan, Qc G0X 1L0	Job No. 0101
Engr. Engineer	Company Name 123 Street City, State 12345 ph. (888) 777-5555 www.website.com		Rev. -
Date 6/11/2025			Page 1



This report may not be
copied, reproduced or
distributed without the
written consent of
Company Name

Copyright © 2025

A minimum roof snow load, p_m shall apply to monoslope, hip and gable roofs with slopes less than 15 degrees using the following equations:

Where p_g is 20 psf or less: $p_m = I_s p_g$

Where p_g exceeds 20 psf: $p_m = I_s (20)$

Roof slope is greater than 15 degrees, the minimum roof snow load, p_m , does not apply.

For locations where p_g is 20 psf or less, but not zero, all roofs with slopes (in degrees) less than $W/50$ with W in feet shall included a 5 psf rain-on-snow surcharge load. This additional load applies only to the sloped roof (balanced) load case and need not be used in combination with drift, sliding, unbalanced, minimum, or partial loads.

Roof slope in degrees (33.69°) is greater than $W/50 = 0.3$, the 5.0 psf rain-on-snow surcharge load does not apply.

Calculate sloped roof snow load p_s using the following equation:

$$p_s = C_s p_f$$

where:

p_s = Sloped Roof Snow Load in psf

$C_s = 1.00$ = Roof Slope Factor, as determined by ASCE 7-10 Sec. 7.4.1-7.4.4 and Figure 7-2

p_f = Flat Roof Snow Load in psf

Roof surface (Asphalt Shingles) is considered a "non-slippery" roof. For a $C_t = 1.10$ the roof slope factor C_s is given by the solid line of ASCE 7-10 Figure 7-2b.

$$p_s = C_s p_f = (1.00)(30.8) = 30.8 \text{ psf}$$

Calculate unbalanced snow load for hip and gable roofs as shown in ASCE 7-10 Figure 7-5.

Unbalanced snow loads are required for roof pitches between 1/2 on 12 to 7 on 12.

Using the following equations:

$$\gamma = 0.13 p_g + 14 \text{ (snow density)}$$

$$h_d = .43 \sqrt[4]{l_u} \sqrt{p_g} + 10 - 1.5 \text{ (drift height) [if } l_u < 20 \text{ ft., use } l_u = 20 \text{ ft.]}$$

$$l_d = \frac{8}{3} h_d \sqrt{S} \text{ (width of drift surcharge)}$$

$$p_d = h_d \gamma / \sqrt{S} \text{ (drift surcharge snow load)}$$

where:

γ = Snow density in pcf, not to exceed 30 pcf.

h_d = Drift height in feet, as determined by eqn. or ASCE 7-10 Fig. 7-9.

l_u = W = Ridge to eave distance in feet, windward side of roof.

S = 12/Roof Pitch

l_d = Width of drift surcharge in feet.

p_d = Drift Surcharge Snow Load in psf

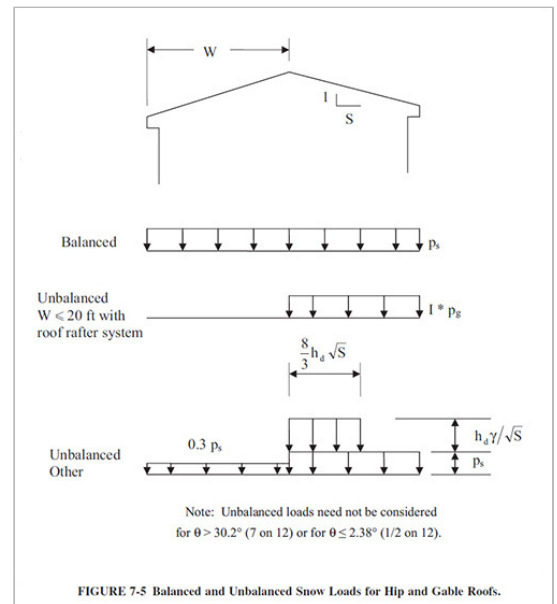

Subject	Customer	Location	Job No.
Snow Loads	Thomy Fiset	485 Rue Dessureault Lac-à-la-Tortue, Shawinigan, Qc G0X 1L0	0101
Engr.	Company Name 123 Street City, State 12345 ph. (888) 777-5555 www.website.com		Rev.
Date			-
6/11/2025			Page
			2



This report may not be
copied, reproduced or
distributed without the
written consent of
Company Name

Copyright © 2025

Roof slope is greater than 7 on 12 or less than 1/2 on 12, unbalanced snow loads are not required to be applied.

On warm roofs apply a distributed $2p_f$ snow load on all overhanging portions as per ASCE 7-10 section 7.4.5. No other loads except dead loads shall be present on the roof when this uniformly distributed load is applied.

$2p_f = (2)(30.8) = 61.6 \text{ psf}$

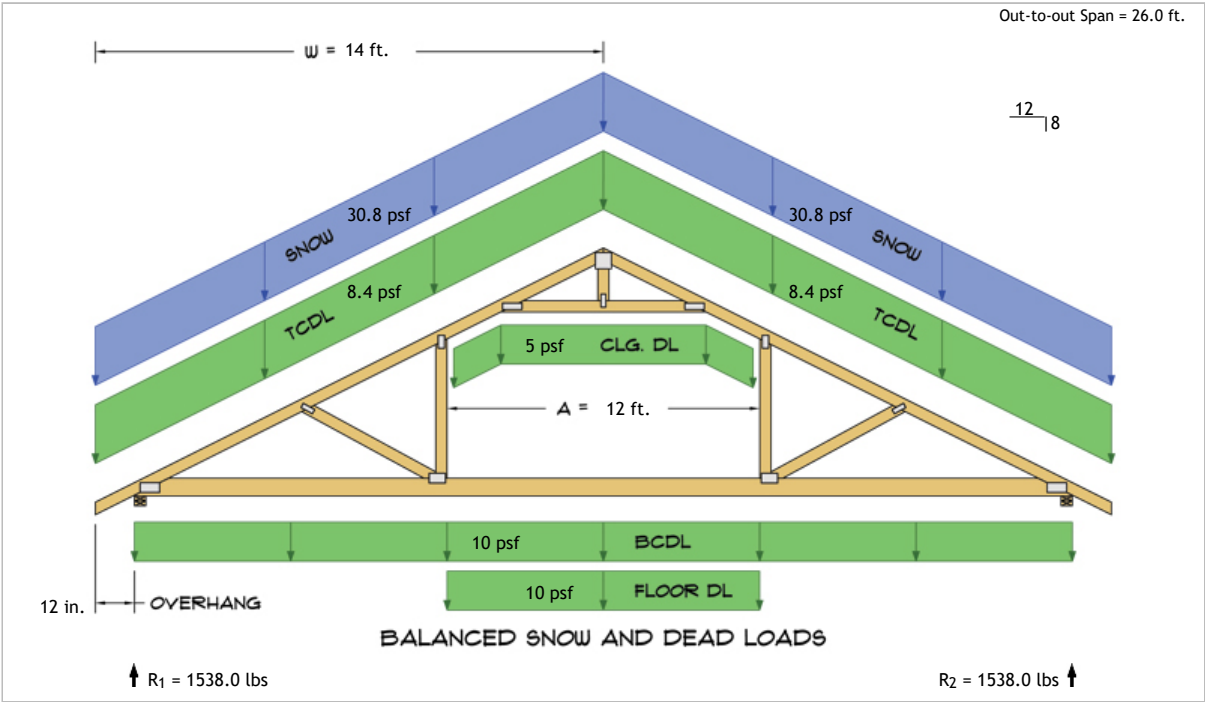

$R_1 = D + S = 675.6 \text{ lbs} + 862.4 \text{ lbs}$
 $R_2 = D + S = 675.6 \text{ lbs} + 862.4 \text{ lbs}$

Subject	Snow Loads	Customer	Thomy Fiset	Location	485 Rue Dessureault Lac-à-la-Tortue, Shawinigan, Qc G0X 1L0	Job No.	0101
Engr.	Engineer	<div>Company Name</div> <div>123 Street City, State 12345</div> <div>ph. (888) 777-5555 www.website.com</div>				Rev.	-
Date	6/11/2025					Page	3

STRUCTURAL ENGINEERS

COMPANY LOGO

This report may not be copied, reproduced or distributed without the written consent of Company Name

Copyright © 2025

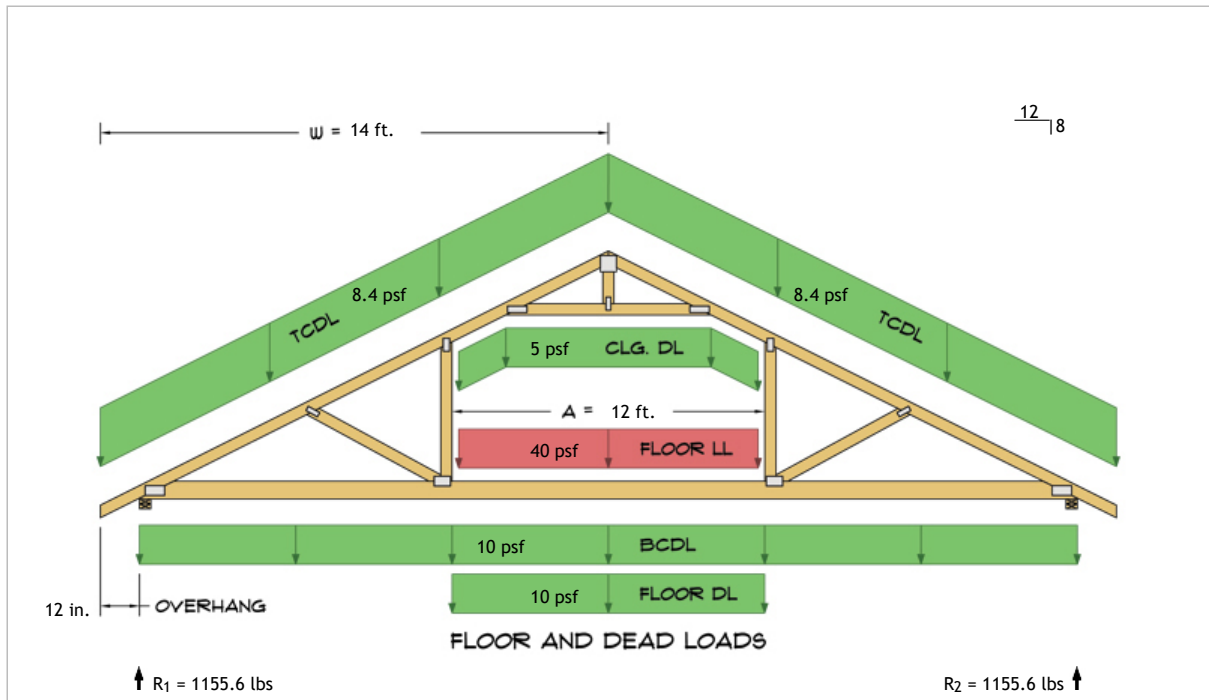

$$R_1 = D + L = 675.6 \text{ lbs} + 480.0 \text{ lbs}$$

$$R_2 = D + L = 675.6 \text{ lbs} + 480.0 \text{ lbs}$$

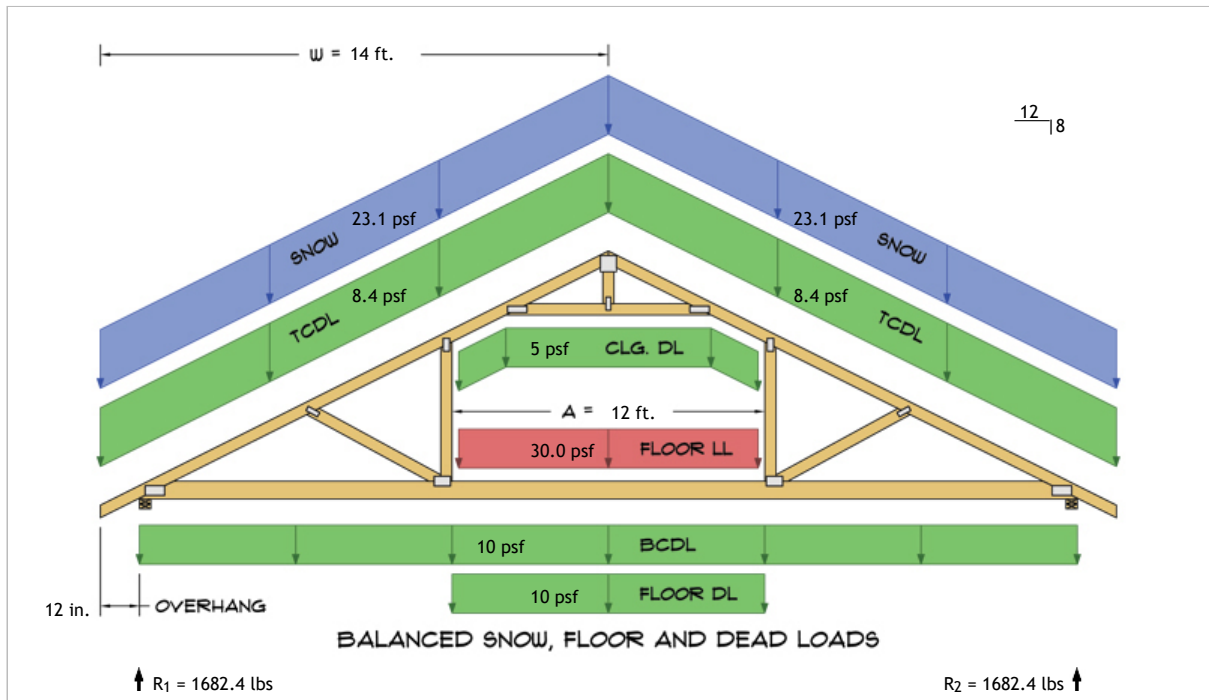

$$R_1 = D + 0.75L + 0.75S = 675.6 \text{ lbs} + 360.0 \text{ lbs} + 646.8 \text{ lbs}$$

$$R_2 = D + 0.75L + 0.75S = 675.6 \text{ lbs} + 360.0 \text{ lbs} + 646.8 \text{ lbs}$$

Subject	Customer	Location	Job No.
Snow Loads	Thomy Fiset	485 Rue Dessureault Lac-à-la-Tortue, Shawinigan, Qc G0X 1L0	0101
Engr.	Company Name 123 Street City, State 12345 ph. (888) 777-5555 www.website.com		Rev.
Date			-
6/11/2025			Page
			4

This report may not be
copied, reproduced or
distributed without the
written consent of
Company Name

Copyright © 2025

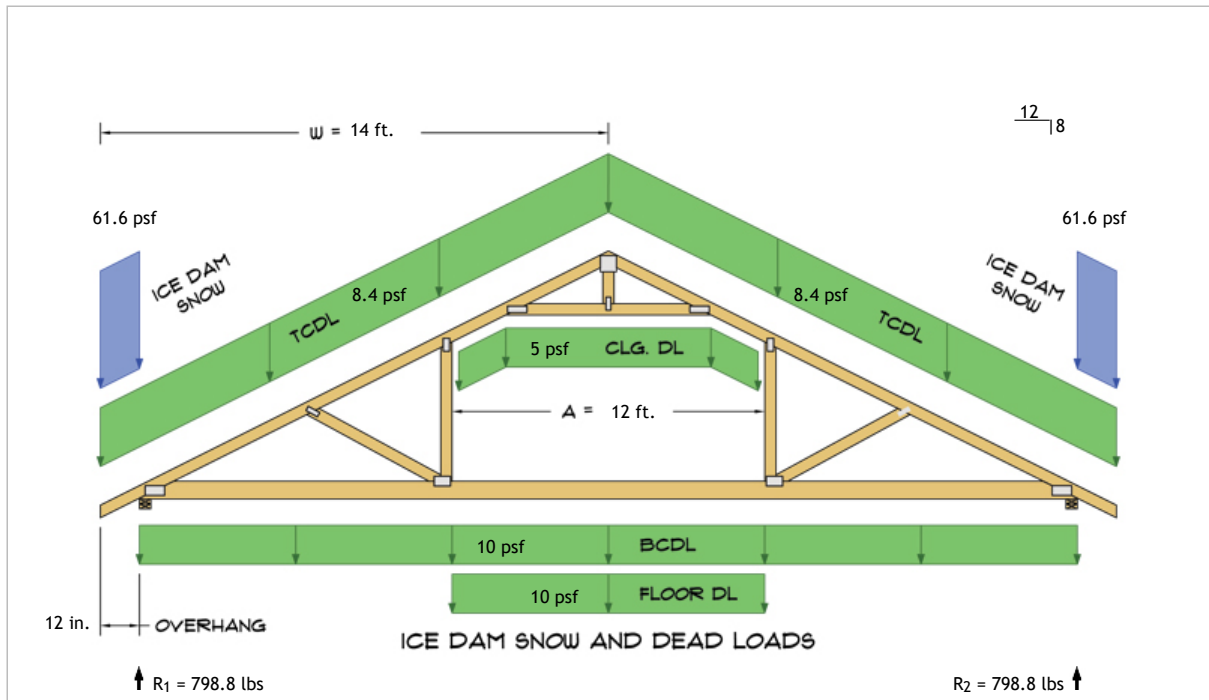

$$R_1 = D + S = 675.6 \text{ lbs} + 123.2 \text{ lbs}$$

$$R_2 = D + S = 675.6 \text{ lbs} + 123.2 \text{ lbs}$$

Subject	Snow Loads	Customer	Thomy Fiset	Location	485 Rue Dessureault Lac-à-la-Tortue, Shawinigan, Qc G0X 1L0	Job No.	0101
Engr.	Engineer	Company Name 123 Street City, State 12345 ph. (888) 777-5555 www.website.com				Rev.	-
Date	6/11/2025					Page	5



This report may not be
copied, reproduced or
distributed without the
written consent of
Company Name

Copyright © 2025