



# Snow Load Report

## 1. Roof and Building Data

Ground Snow Load (Pg): 54.0 psf  
 Roof Pitch: 4 /12  
 Risk Category: II  
 Eave-to-Ridge (W): 13 ft.  
 Terrain Category: C  
 Exposure: Fully Exposed  
 Thermal Factor (Ct): 1.10  
 Roof Surface: Asphalt Shingles  
 Roof System: Common Truss  
 Spacing: 24 in. o/c  
 Overhang: 12 in.

## 2. Design Loads

Top Chord Dead Load: 10 psf  
 Bottom Chord Dead Load: 5 psf  
 SF (Slope Factor) =  $1/\text{Cosine}(\Phi) = 1.05$  (Dead loads specified on a projected horizontal basis take into account the effect of the pitch via a slope factor.)  
 Adj. TCDL (TCDL x SF): 10.5 psf

## 3. Design Assumptions

Code Standard: ASCE 7-10  
 Number of Plies: 1 PLY  
 Bottom Chord Pitch: 0 /12

## 4. Snow Load Calculations

Calculate flat roof snow load  $p_f$  using the following equation:

$$p_f = 0.7C_eC_tI_s p_g$$

where:

$p_f$  = Flat Roof Snow Load in psf  
 $C_e = 0.90$  = Exposure Factor, as determined by ASCE 7-10 Table 7-2 (Terrain Cat. C, Exp. Fully Exposed)  
 $C_t = 1.10$  = Thermal Factor, as determined by ASCE 7-10 Table 7-3  
 $I_s = 1.00$  = Importance Factor, as determined by ASCE 7-10 Table 1.5-2 (Risk Cat. II)  
 $p_g = 54.0$  psf = Ground Snow Load in psf

$$p_f = 0.7C_eC_tI_s p_g = 0.7(0.90)(1.10)(1.00)(54.0) = 37.4 \text{ psf}$$

Subject Snow Loads	Customer VERONA MEADOWS GOLF RANGE	Location 2905 Shady Oak Lane Verona, WI 53593	Job No. 24-09
Engr. Gregory A. Karn, AIA	ARCH-AIDE, LLC Architects 8194 N. Riley Rd. Verona, WI 53593 ph. (608) 335-8159 <a href="https://www.facebook.com/ARCHAIDE">https://www.facebook.com/ARCHAIDE</a>		Rev. -
Date 9/13/2024	ARCH-AIDE ARCHITECTS		Page 1

A minimum roof snow load,  $p_m$  shall apply to monoslope, hip and gable roofs with slopes less than 15 degrees using the following equations:

Where  $p_g$  is 20 psf or less:  $p_m = I_s p_g$

Where  $p_g$  exceeds 20 psf:  $p_m = I_s(20)$

**Roof slope is greater than 15 degrees, the minimum roof snow load,  $p_m$ , does not apply.**

For locations where  $p_g$  is 20 psf or less, but not zero, all roofs with slopes (in degrees) less than  $W/50$  with  $W$  in feet shall included a 5 psf rain-on-snow surcharge load. This additional load applies only to the sloped roof (balanced) load case and need not be used in combination with drift, sliding, unbalanced, minimum, or partial loads.

**Roof slope in degrees ( $18.43^\circ$ ) is greater than  $W/50 = 0.3$ , the 5.0 psf rain-on-snow surcharge load does not apply.**

Calculate sloped roof snow load  $p_s$  using the following equation:

$$p_s = C_s p_f$$

where:

$p_s$  = Sloped Roof Snow Load in psf

$C_s = 1.00$  = Roof Slope Factor, as determined by ASCE 7-10 Sec. 7.4.1-7.4.4 and Figure 7-2

$p_f$  = Flat Roof Snow Load in psf

**Roof surface (Asphalt Shingles) is considered a "non-slippery" roof. For a  $C_t = 1.10$  the roof slope factor  $C_s$  is given by the solid line of ASCE 7-10 Figure 7-2b.**

$$p_s = C_s p_f = (1.00)(37.4) = 37.4 \text{ psf}$$

Calculate unbalanced snow load for hip and gable roofs as shown in ASCE 7-10 Figure 7-5.

Unbalanced snow loads are required for roof pitches between 1/2 on 12 to 7 on 12.

Using the following equations:

$$\gamma = 0.13 p_g + 14 \text{ (snow density)}$$

$$h_d = .43 \sqrt[3]{l_u^4 p_g} + 10 - 1.5 \text{ (drift height) [if } l_u < 20 \text{ ft., use } l_u = 20 \text{ ft.]}$$

$$l_d = \frac{8}{3} h_d \sqrt{S} \text{ (width of drift surcharge)}$$

$$p_d = h_d \gamma / \sqrt{S} \text{ (drift surcharge snow load)}$$

where:

$\gamma$  = Snow density in pcf, not to exceed 30 pcf.

$h_d$  = Drift height in feet, as determined by eqn. or ASCE 7-10 Fig. 7-9.

$l_u = W$  = Ridge to eave distance in feet, windward side of roof.

$S = 12/\text{Roof Pitch}$

$l_d$  = Width of drift surcharge in feet.

$p_d$  = Drift Surcharge Snow Load in psf



Subject Snow Loads	Customer VERONA MEADOWS GOLF RANGE	Location 2905 Shady Oak Lane Verona, WI 53593	Job No. 24-09
Engr. Gregory A. Karn, AIA	ARCH-AIDE, LLC Architects 8194 N. Riley Rd. Verona, WI 53593 ph. (608) 335-8159 <a href="https://www.facebook.com/ARCHAIDE">https://www.facebook.com/ARCHAIDE</a>		Rev. -
Date 9/13/2024	ARCH-AIDE ARCHITECTS		Page 2

$p_{\text{windward}} = 0.3p_s = (0.3)(37.4) = 11.2 \text{ psf}$   
 $p_{\text{leeward}} = p_s = 37.4 \text{ psf}$

$\gamma = 0.13(54.0) + 14 = 21.02 \text{ pcf}$

$h_d = .43\sqrt[3]{20}\sqrt[4]{54.0 + 10} - 1.5 = 1.80 \text{ ft. } [l_u = 20 \text{ ft.}]$

$l_d = \frac{8}{3} \times 1.80 \times \sqrt{12/4} = 8.32 \text{ ft.}$

$p_d = \frac{1.80 \times 21.02}{\sqrt{12/4}} = 21.9 \text{ psf}$

On warm roofs apply a distributed 2pf snow load on all overhanging portions as per ASCE 7-10 section 7.4.5. No other loads except dead loads shall be present on the roof when this uniformly distributed load is applied.

$2p_f = (2)(37.4) = 74.8 \text{ psf}$

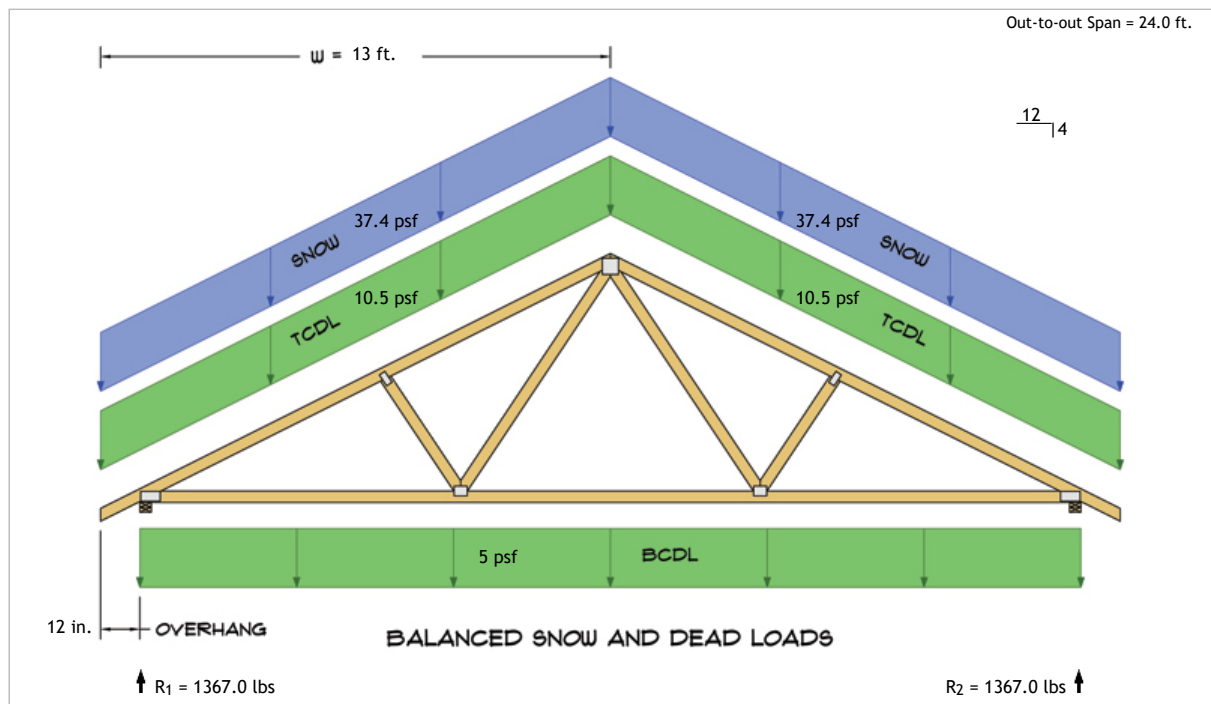

$R_1 = D + S = 394.1 \text{ lbs} + 973.0 \text{ lbs}$   
 $R_2 = D + S = 394.1 \text{ lbs} + 973.0 \text{ lbs}$

Subject Snow Loads	Customer VERONA MEADOWS GOLF RANGE	Location 2905 Shady Oak Lane Verona, WI 53593	Job No. 24-09
Engr. Gregory A. Karn, AIA	ARCH-AIDE, LLC Architects 8194 N. Riley Rd. Verona, WI 53593 ph. (608) 335-8159 <a href="https://www.facebook.com/ARCHAIDE">https://www.facebook.com/ARCHAIDE</a>		Rev. -
Date 9/13/2024			Page 3

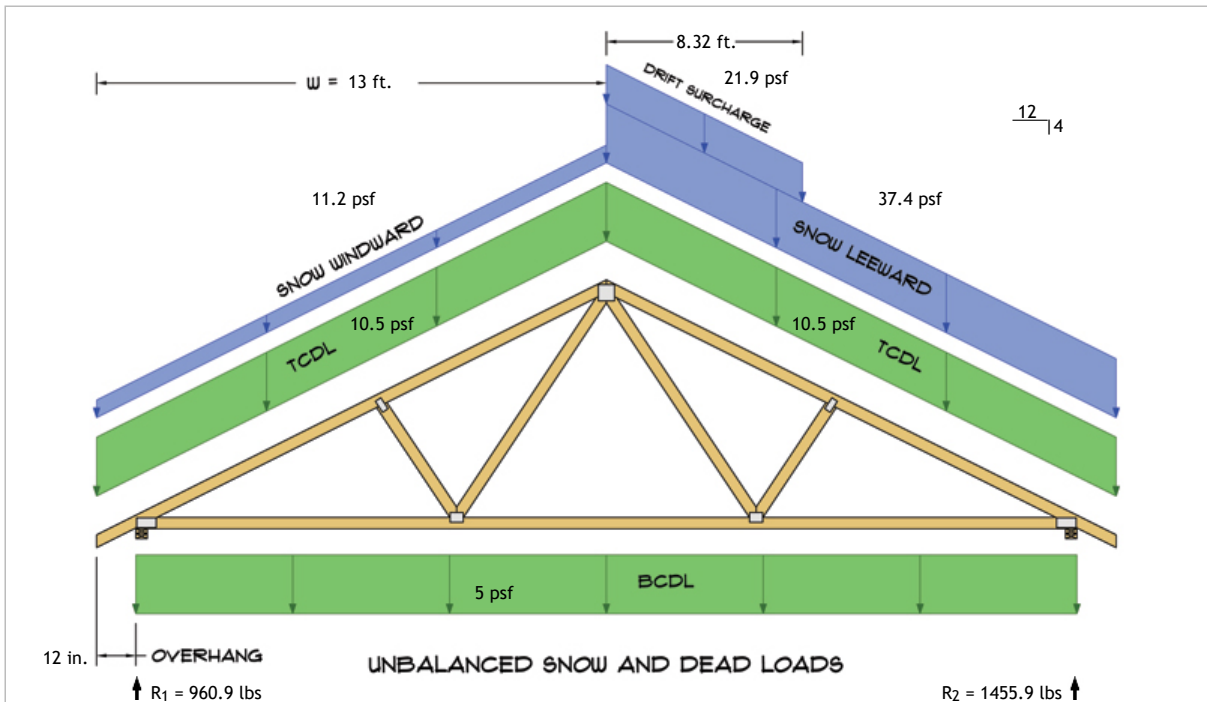

$R_1 = D + S = 394.1 \text{ lbs} + 566.8 \text{ lbs}$   
 $R_2 = D + S = 394.1 \text{ lbs} + 1061.8 \text{ lbs}$

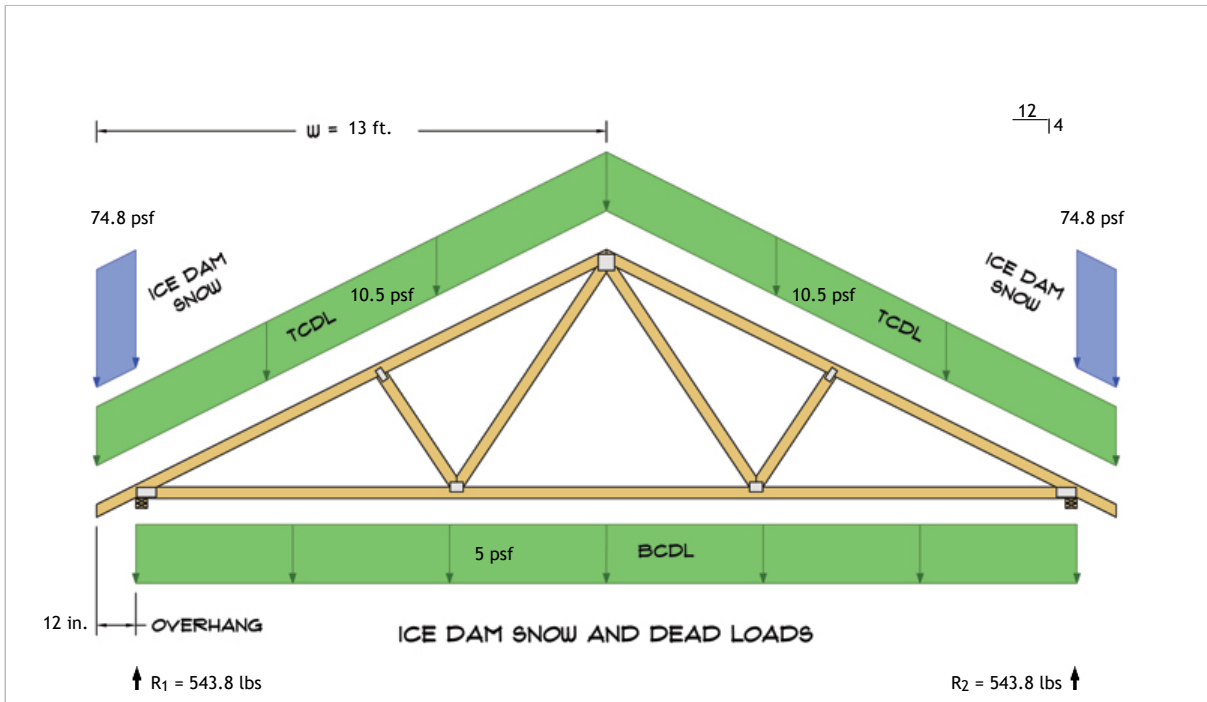

$R_1 = D + S = 394.1 \text{ lbs} + 149.7 \text{ lbs}$   
 $R_2 = D + S = 394.1 \text{ lbs} + 149.7 \text{ lbs}$

Subject <b>Snow Loads</b>	Customer <b>VERONA MEADOWS GOLF RANGE</b>	Location <b>2905 Shady Oak Lane Verona, WI 53593</b>	Job No. <b>24-09</b>
Engr. <b>Gregory A. Karn, AIA</b>	<b>ARCH-AIDE, LLC Architects</b> 8194 N. Riley Rd. Verona, WI 53593 ph. (608) 335-8159 <a href="https://www.facebook.com/ARCHAIDE">https://www.facebook.com/ARCHAIDE</a>		Rev. -
Date <b>9/13/2024</b>			Page <b>4</b>

