



**MEDEEK DESIGN**  
INC.  
4001 STATE ST. SUITE 100  
MILWAUKEE, WI 53212  
TEL: 414.441.1433  
FAX: 414.441.1434  
WWW.MEDEEKDESIGN.COM

PLAN NO. **SHOP 4824-A6DB**  
SCALE 1/4" = 1'-0"  
REVISION: A.1.1

DESIGNED BY: **NPW**  
DATE: **4/18/2012**

SHEET CONTENTS:  
**WALL FRAMING ELEVATIONS (2)**

REVISION HISTORY:	DATE	DESCRIPTION

CUSTOMER:   
LOCATION:   
SHEET:

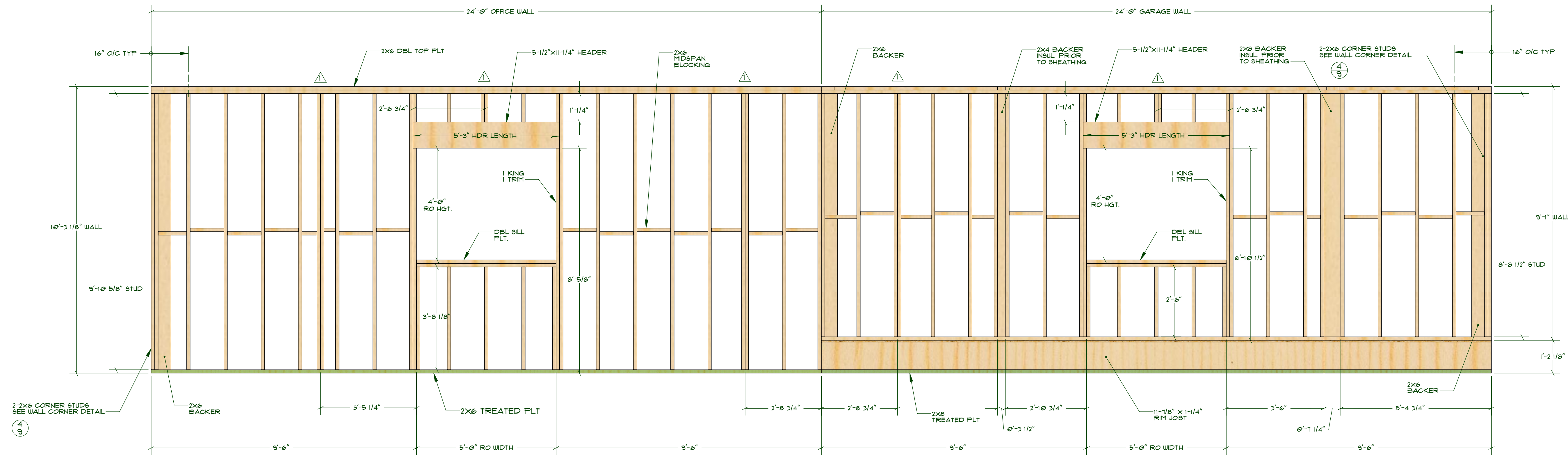

**RIGHT WALL FRAMING**

SCALE: 1/2"=1'-0"

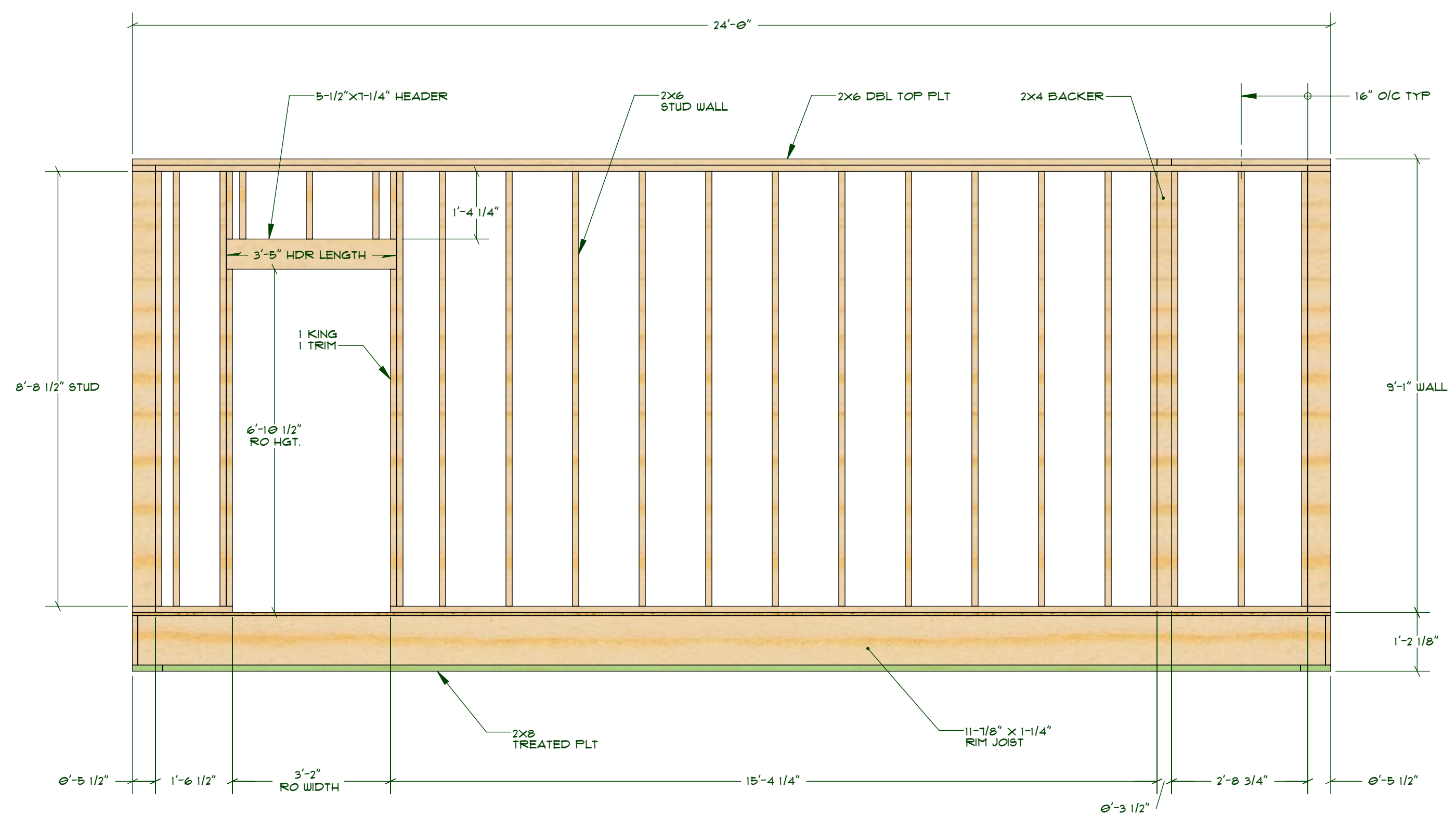

**OFFICE PARTITION WALL FRAMING**

SCALE: 1/2"=1'-0"

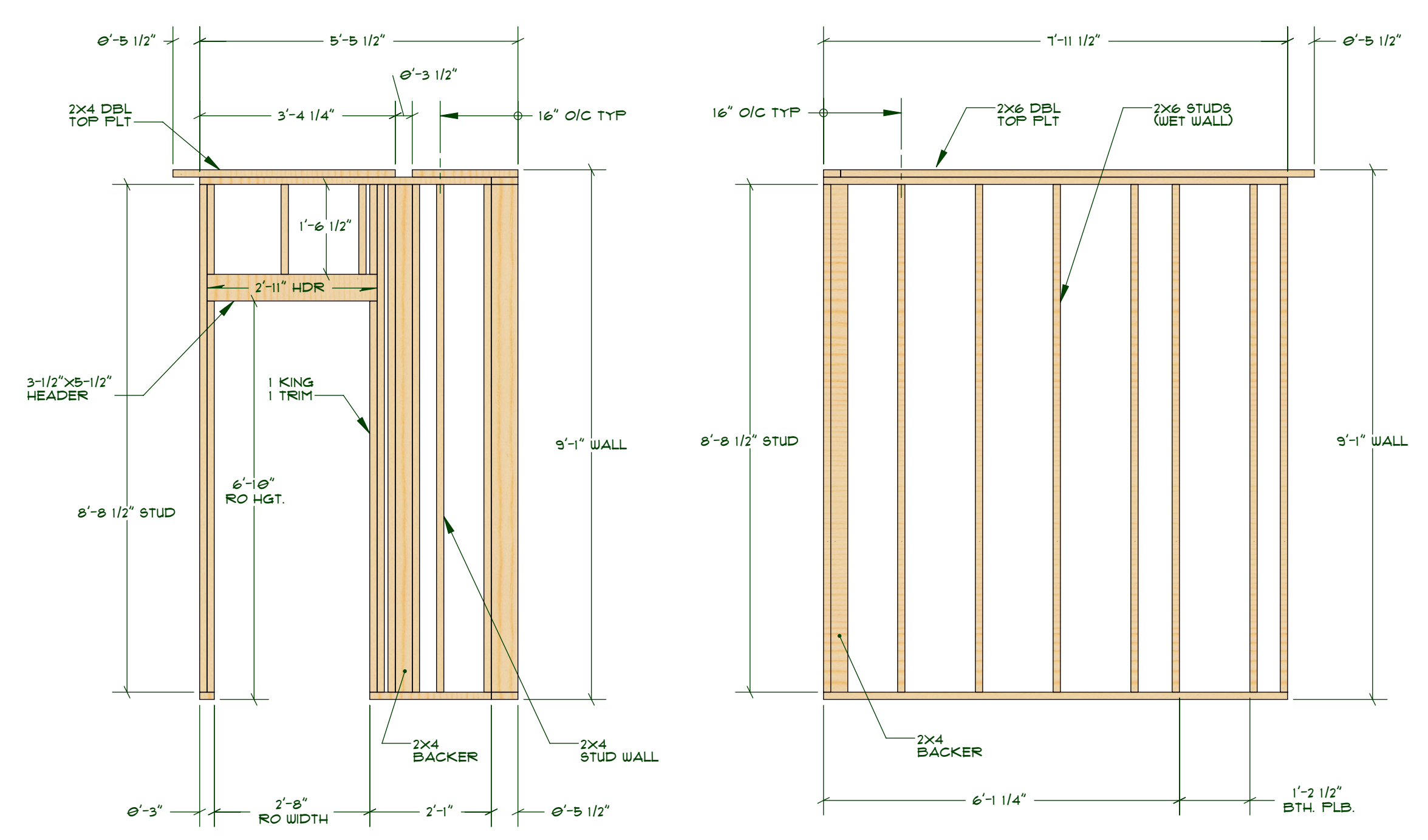

**BATHROOM WALL FRAMING**

SCALE: 1/2"=1'-0"

**WALL FRAMING NOTES:**

1. VERIFY ALL ROUGH OPENING WIDTHS AND HEIGHTS.
  2. ALL EXTERIOR WALLS 2x6 STUDS UNLESS OTHERWISE INDICATED.
  3. ALL INTERIOR WALL 2x4 STUDS UNLESS OTHERWISE INDICATED.
  4. SEE SHEET 3 FOR EMBEDDED HOLD-DOWNS PLACEMENT.
  5. EXT. WALLS 7/16" OSB SHEATHING AND NAILED W/ 8D NAILS @ 6" O/C EDGES AND 12" O/C FIELD.
- ▲ 2x6 STUD REIN. FOR VERTICAL LOAD TRANSFER OF GIRDER TRUSSES.