



MEDEEK DESIGN
INC.
4000 STATE ST. WILMINGTON, DE 19804
PH: 302.438.1100 FAX: 302.438.1101
WWW.MEDEEKDESIGN.COM

PLAN NO. **SHOP4824-A6DB**
SCALE 1/4" = 1'-0"

DESIGNED BY: **NFW**
DATE: **5/11/2012**

SHEET CONTENTS:
DORMER FRAMING PLAN

REVISION HISTORY:	

CUSTOMER: _____
LOCATION: _____

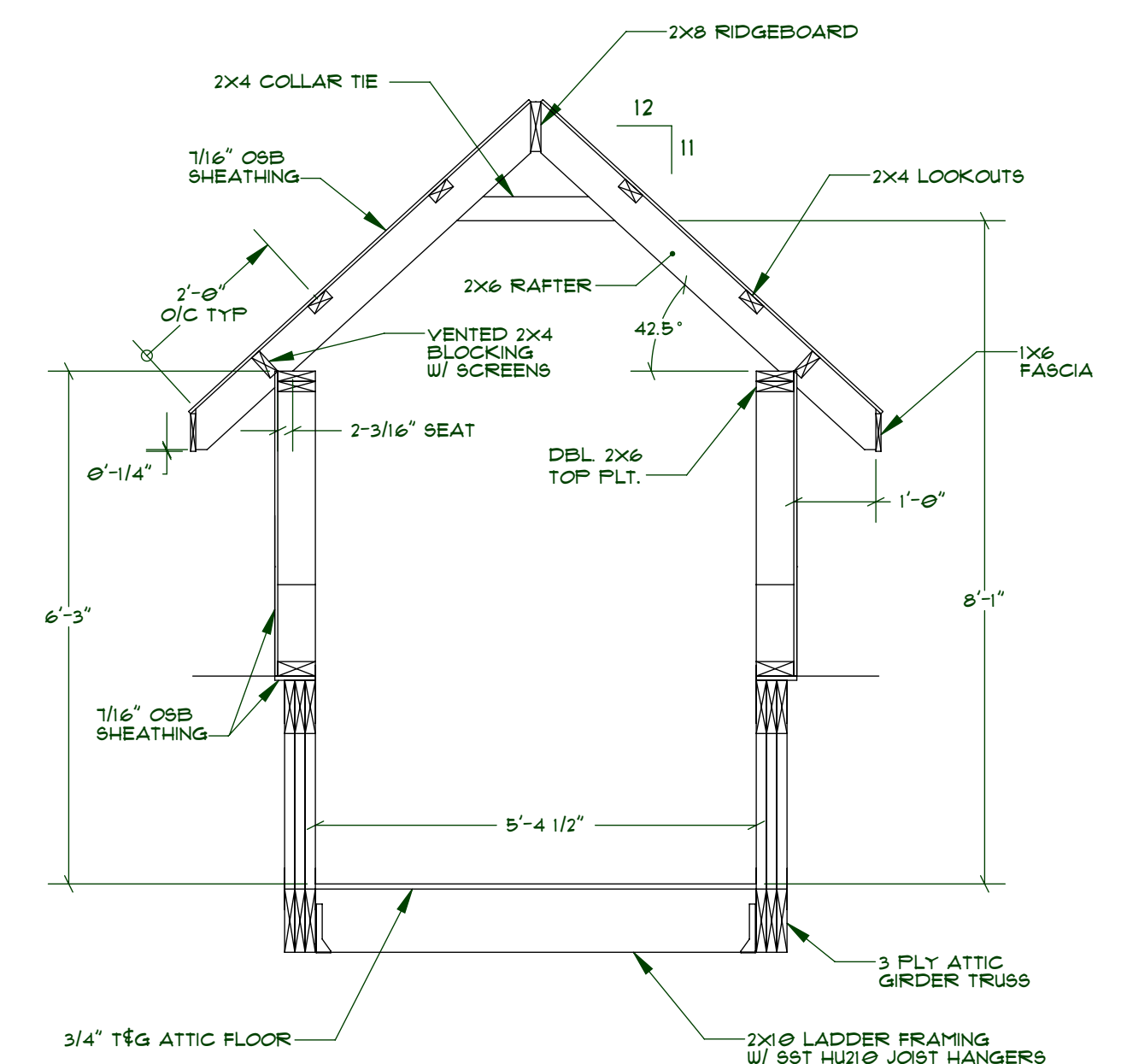
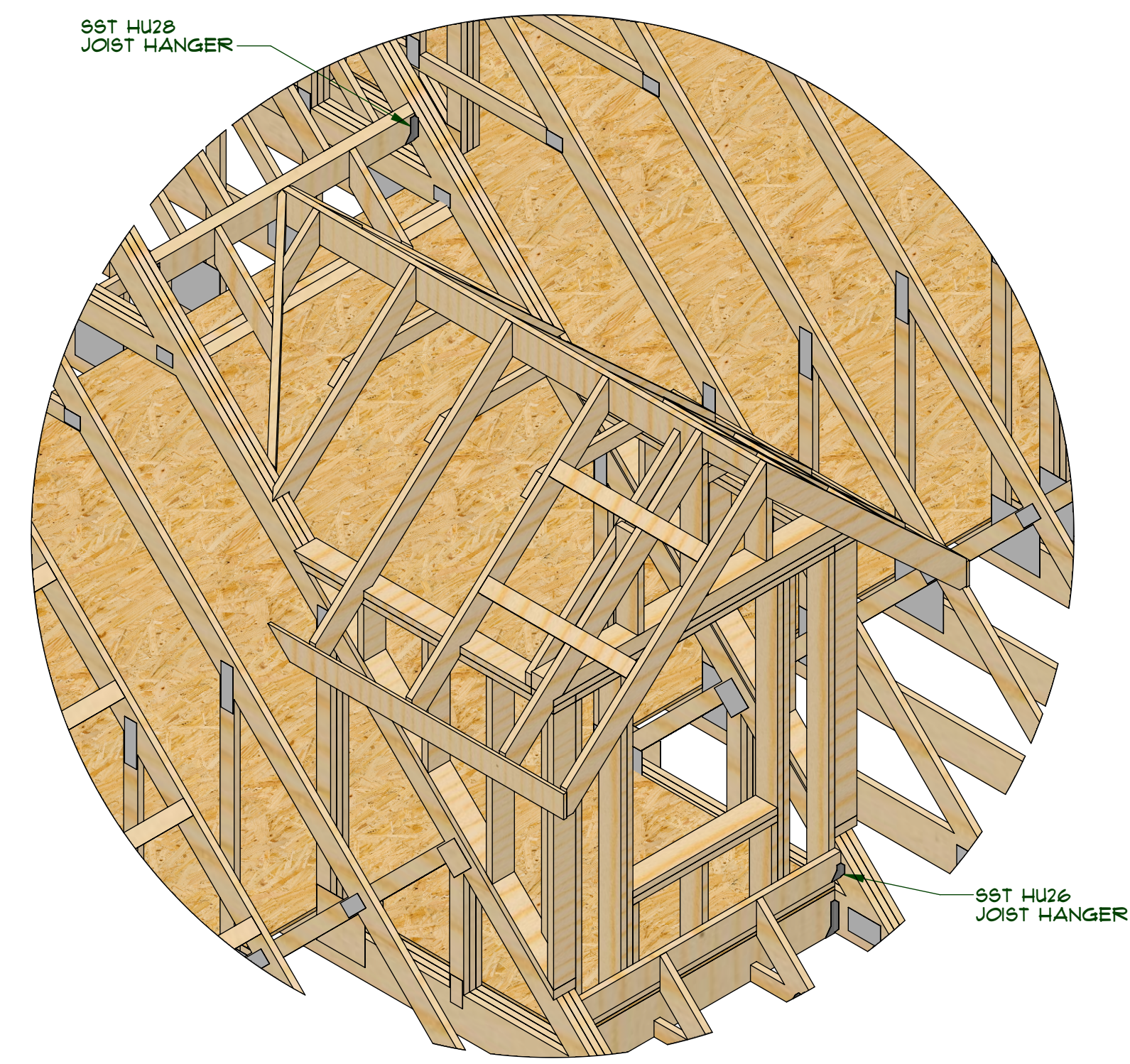
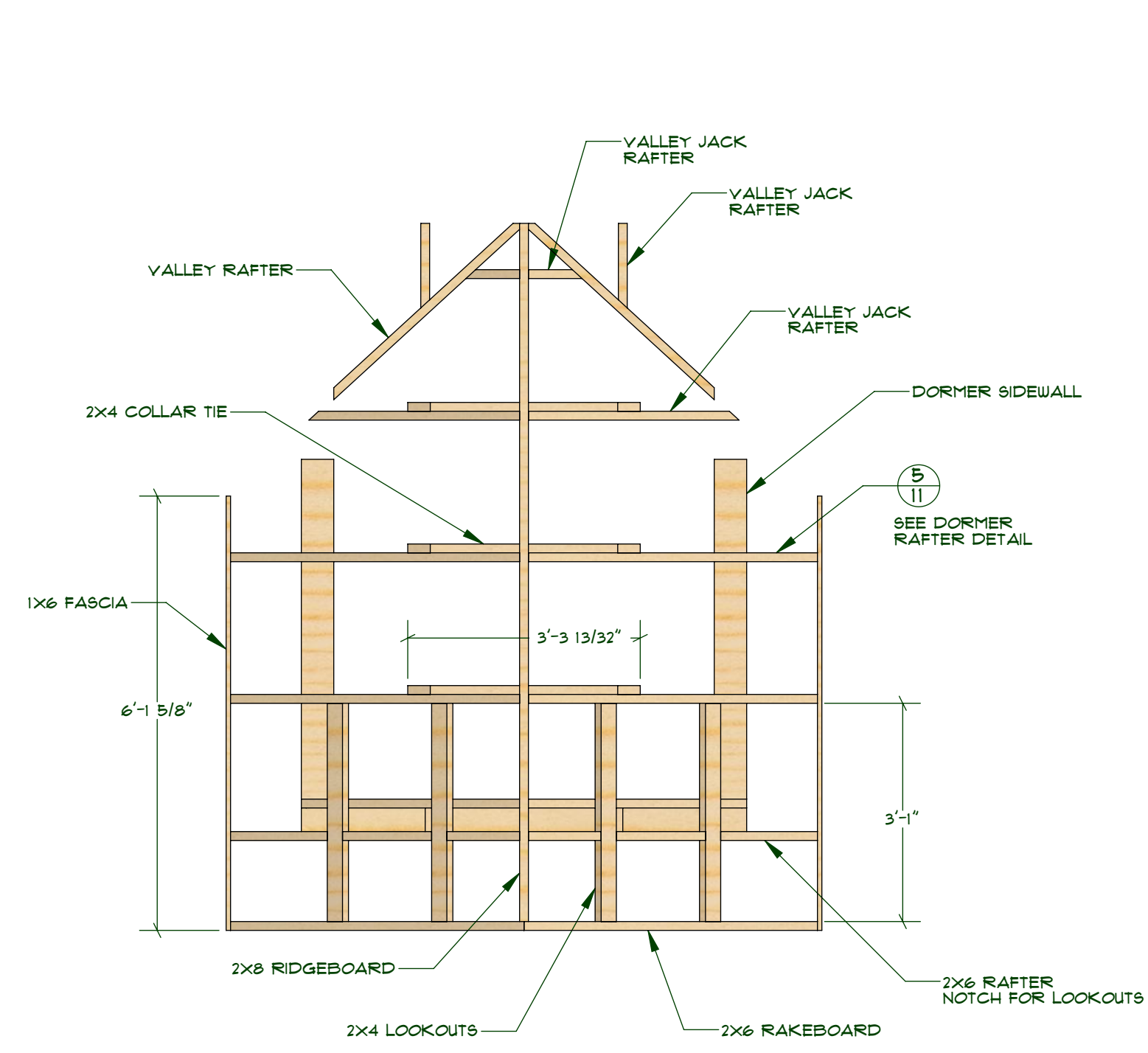

2 DORMER CROSS SECTION
SCALE: 1/2"=1'-0"

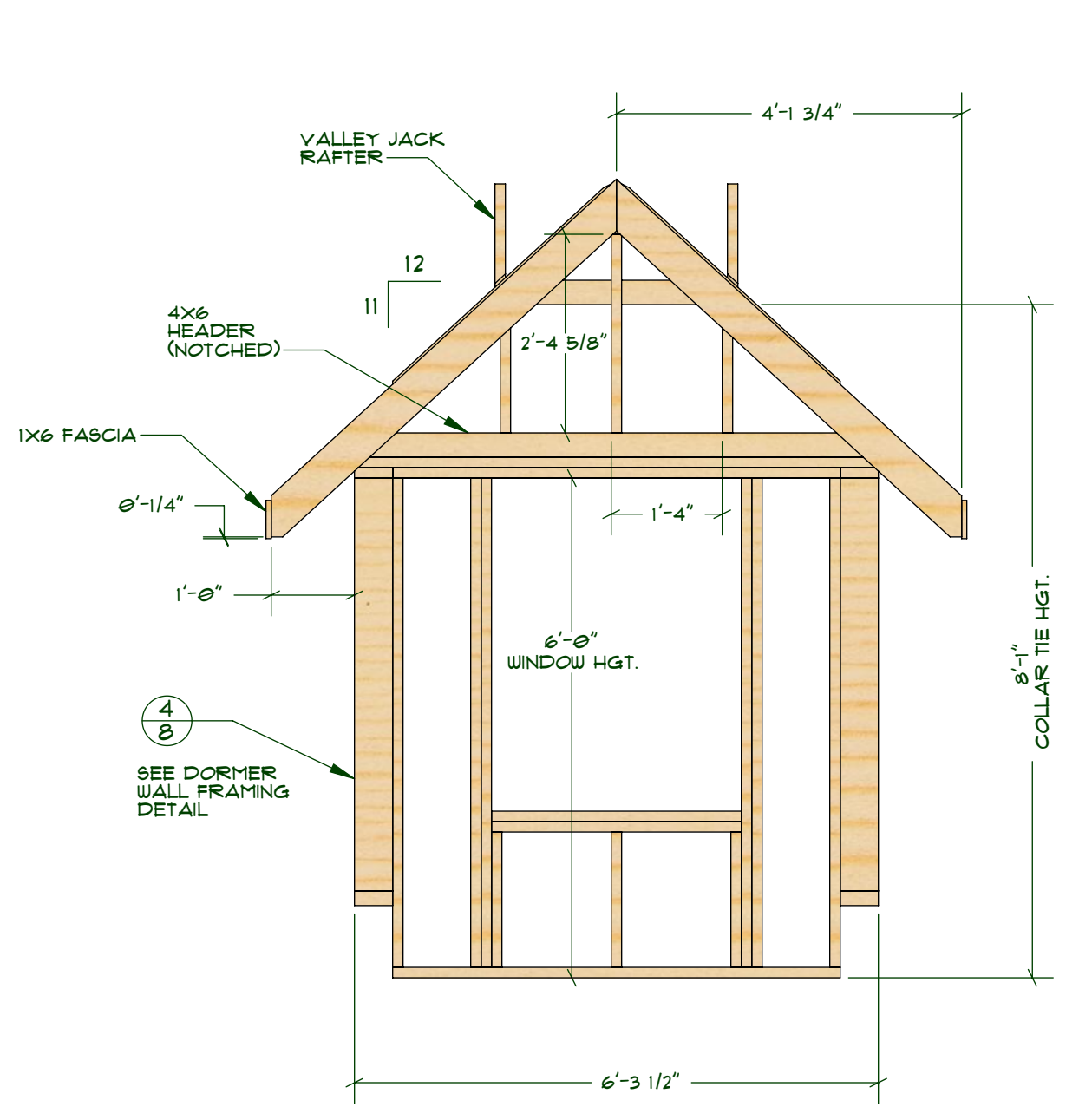

1 DORMER FRAMING
SCALE: 1/2"=1'-0"

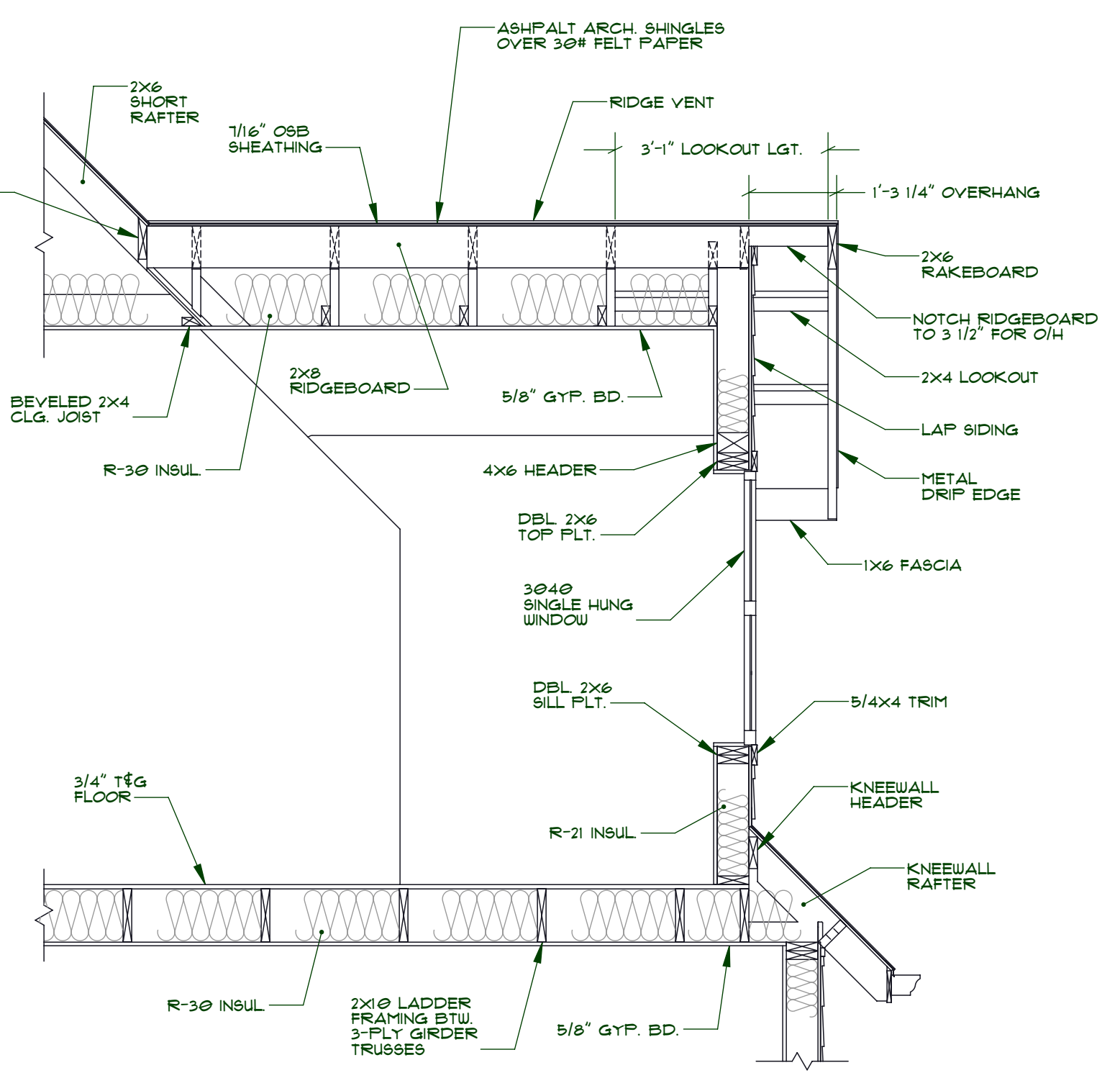
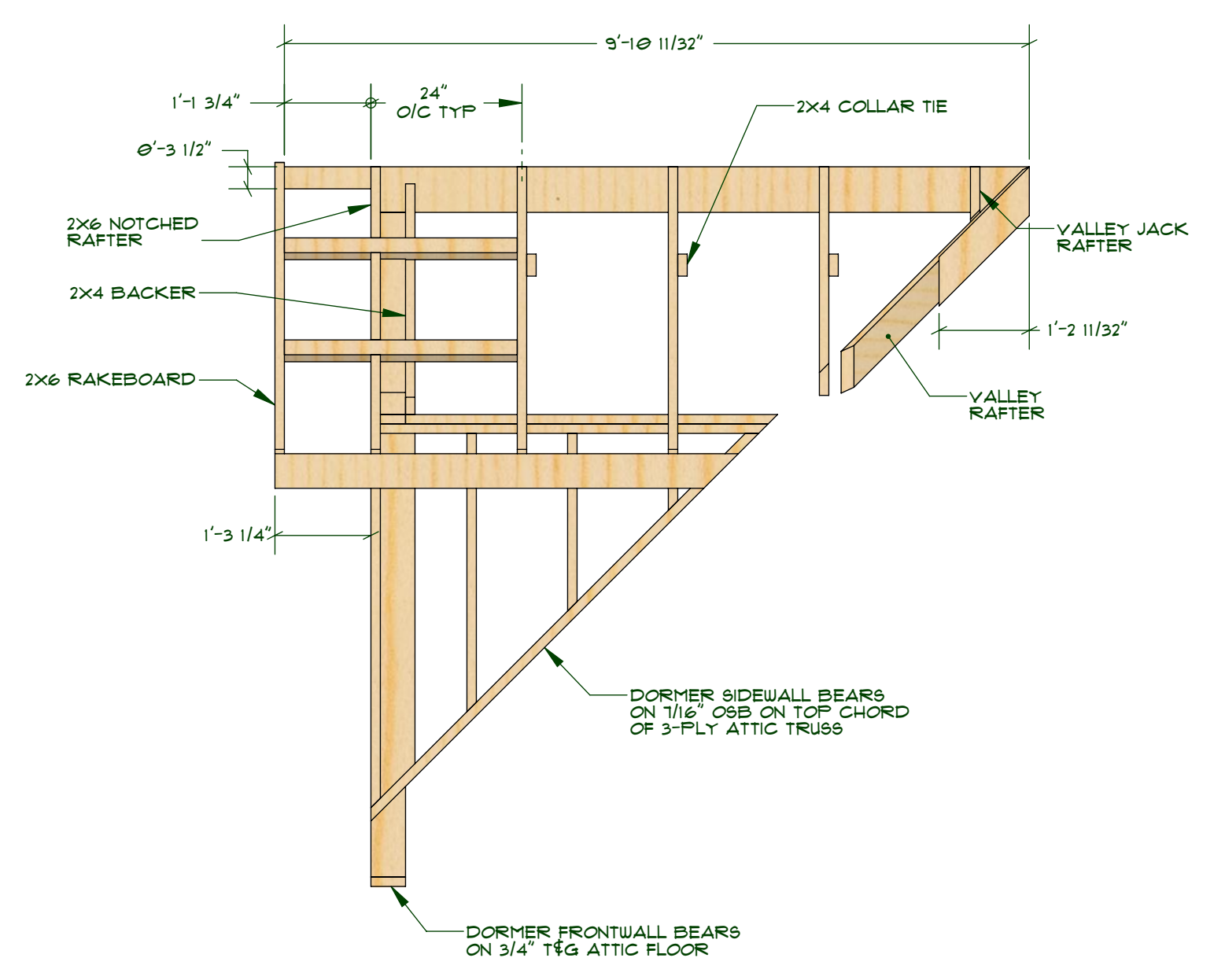

3 DORMER GABLE SECTION
SCALE: 1/2"=1'-0"

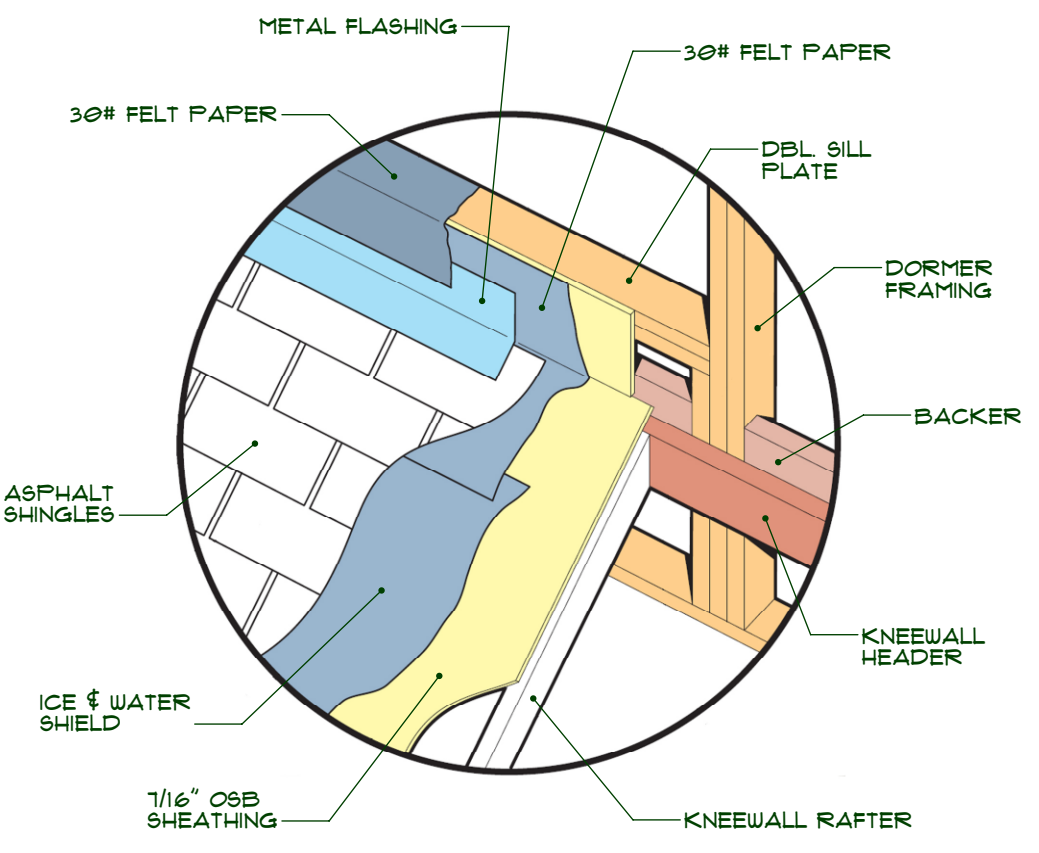

4 DORMER FLASHING DETAIL
SCALE: 1/2"=1'-0"

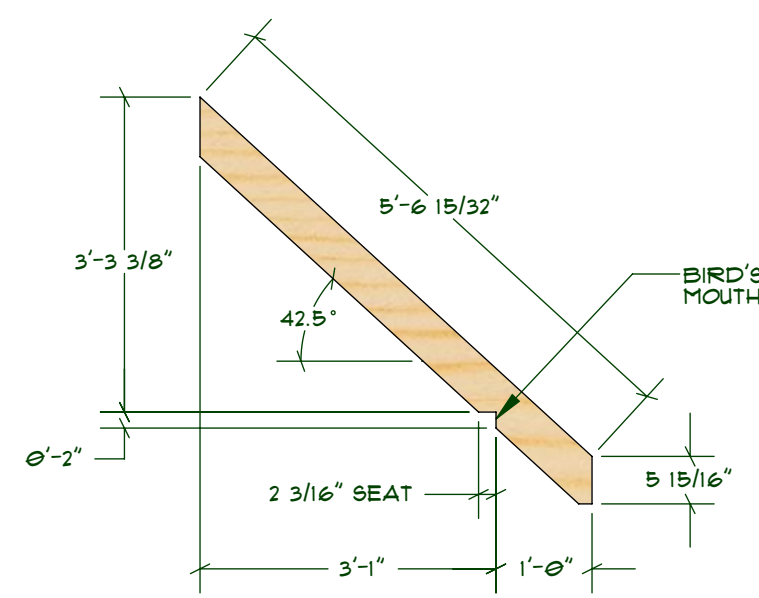

5 DORMER RAFTER
SCALE: 1/2"=1'-0"

- DORMER FRAMING NOTES:**
1. FRAME DORMERS AFTER ROOF SHEATHING IS INSTALLED
 2. INSTALL BACKERS FOR GYP. BOARD AS REQUIRED
 3. DORMER WALL AND ROOF SHEATHING TO BE 1/16" OSB NAILED W/ 24 NAILS @ 6" O/C EDGES AND 12" O/C FIELD
 4. USE H-CLIPS CENTERED BETWEEN RAFTERS AT SHEET EDGES.
 5. FRAME DORMER FRONT WALL AND SIDEWALLS THEN DORMER ROOF