

GENERAL NOTES:

1. WHERE SHEARWALLS INTERSECT AT CORNERS ATTACH SHEARWALL CHORDS W/ 16D NAIL @ 6" O/C STAGGERED
2. SHEARWALLS SHALL SHUT 1/2 SHARE A COMMON HOLDOWN IF THE GROSS JUNT FORCE IS LESS THAN 2,500 LBS PER EACH SHEAR WALL
3. THESE HOLDOWN CORNERS SHALL BE STIFFENED AT THE LOCATION AND EACH LAMINATION OF STUDS SHALL BE 16D NAILS @ 12" O/C SPACING, STAGGERED UNO
4. ALL SILL PLATES ON CONCRETE STERNWALL FOUNDATIONS SHALL BE SHEARWALL BOTTOM PLATES SHALL BE NAILED TO RIM JOIST BELOW WITH (3) 16D NAILS PER 16" BETWEEN STUDS UNO
5. INTERIOR SHEARWALL FRAMING SHALL BE INSPECTED BY ENGINEER OF RECORD TO VERIFY THAT LOAD PATHS ARE CORRECTLY ESTABLISHED

SHEARWALL NOTES:

1. AN INTERIOR STRAP SHALL BE INSTALLED WHERE THE TOP PLATE OF WALL LINE 1 AND 3 ARE DISCONTINUOUS AT HEADERS AND BAY WINDOWS
2. AN INTERIOR STRAP SHALL BE INSTALLED WHERE THE TOP PLATE OF WALL LINE 2 IS NOTCHED OUT FOR THE PROJECTION OF COLUMN/POST FR UP TO HB2
3. GABLE END TRUSSES ABOVE SILL A, SILL D, SILL 3 AND SILL 4 SHALL BE SHEATHED WITH 7/16 OSB W/ 8D NAILS @ 6" O/C EDGES, 12" O/C FIELD. BLOCK ALL PANEL EDGES IF WEB SPACING OF TRUSS IS IN EXCESS OF 24" O/C PROVIDE ADDITIONAL BLOCKING AS NECESSARY.
4. DRAG TRUSS ABOVE SILL 7 SHALL BE DESIGNED BY TRUSS MANUF. TO WITHSTAND A LATERAL LOAD OF 4,200 LBS. (ASD) DUE TO UNID. LOADS. THIS DRAG TRUSS SHALL BE SHEATHED WITH 7/16 OSB W/ 8D NAILS @ 6" O/C EDGES, 12" O/C FIELD. BLOCK ALL PANEL EDGES IF WEB SPACING OF TRUSS IS IN EXCESS OF 24" O/C.
5. INSTALL DESCRIBED OR OTHER STRAPPING TO PROVIDE CONT. LATERAL LOAD PATH BETWEEN SILL B, SILL C AND NINE DRAG (SCISSOR) TRUSSES.

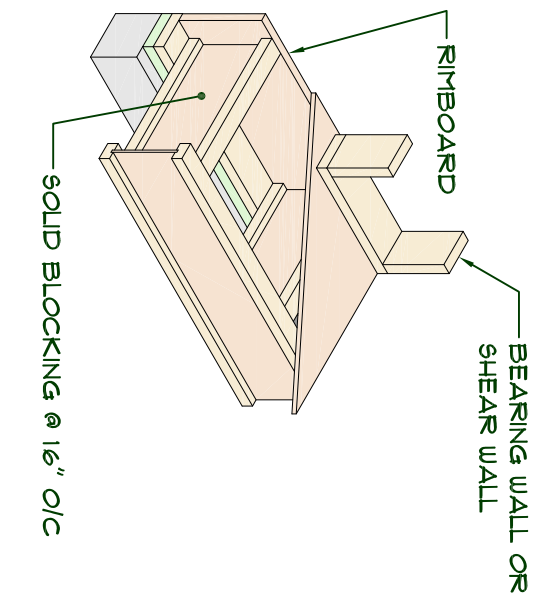

9 BLOCKING DETAIL
SCALE N19

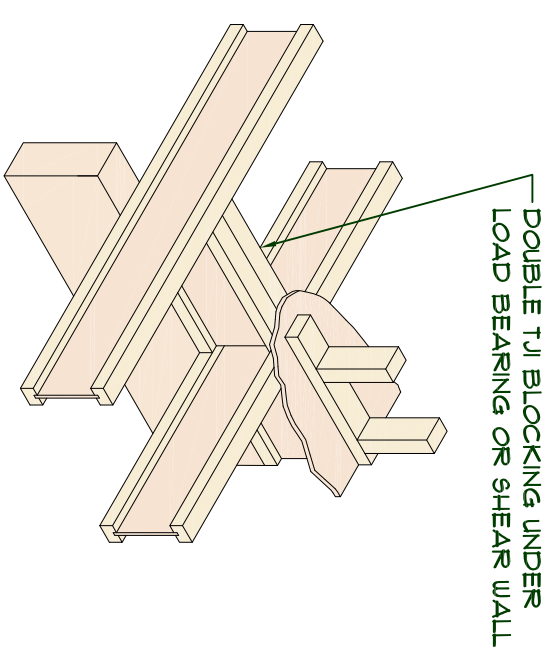

10 BLOCKING DETAIL
SCALE N19

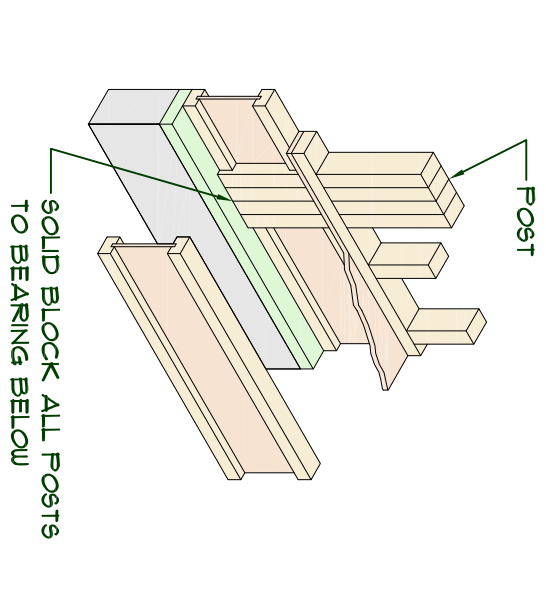

1 SQUASH BLK DETAIL
SCALE N19

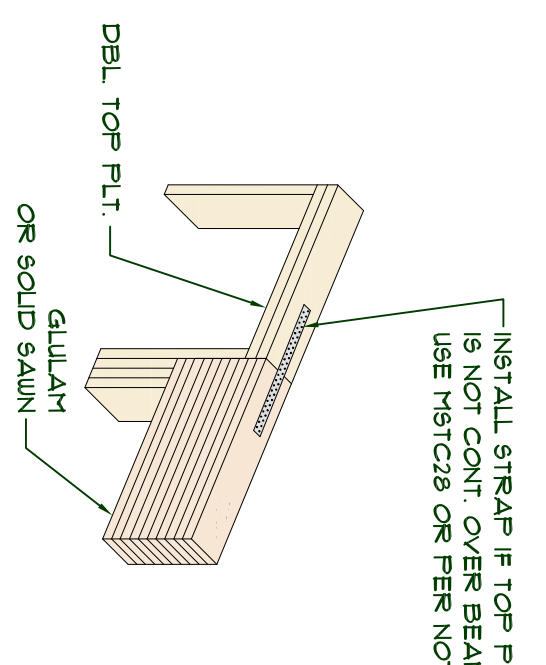

8 STRAP DETAIL
SCALE N19

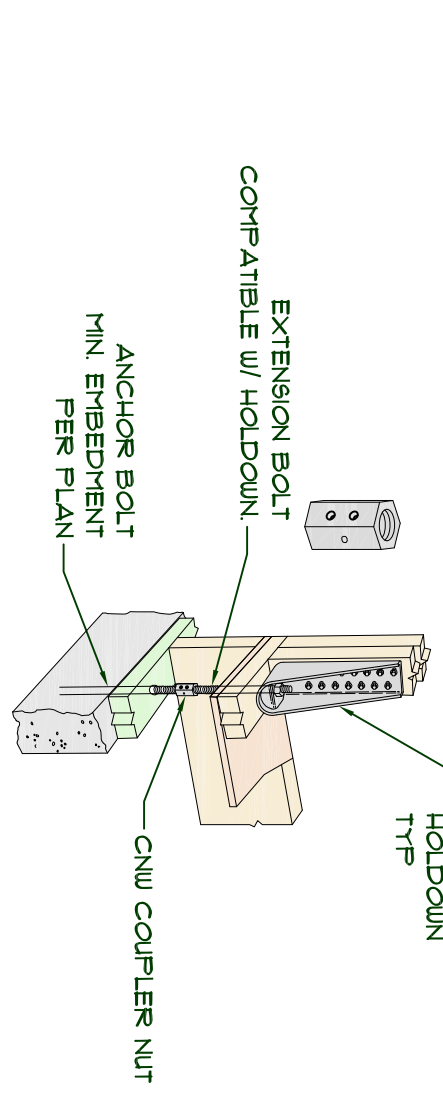

6 HOLDOWN DETAIL
SCALE N19

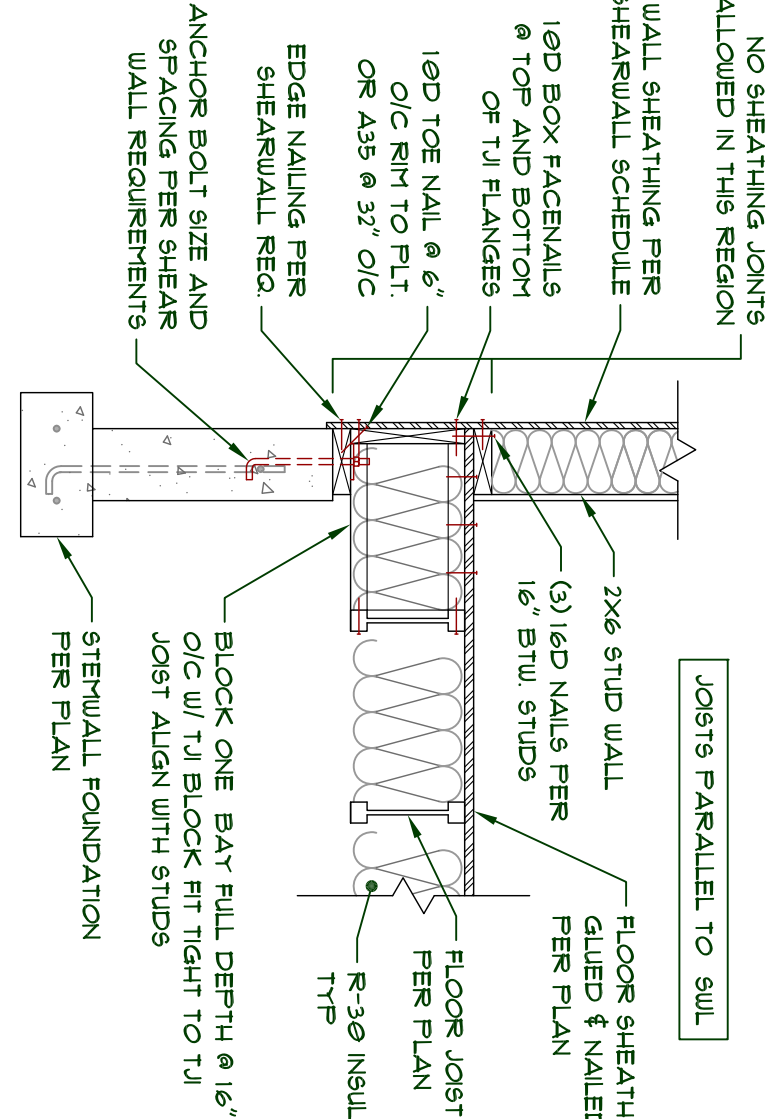

5 FOUNDATION CONNECTION DETAIL
SCALE 3/4"=1'-0"

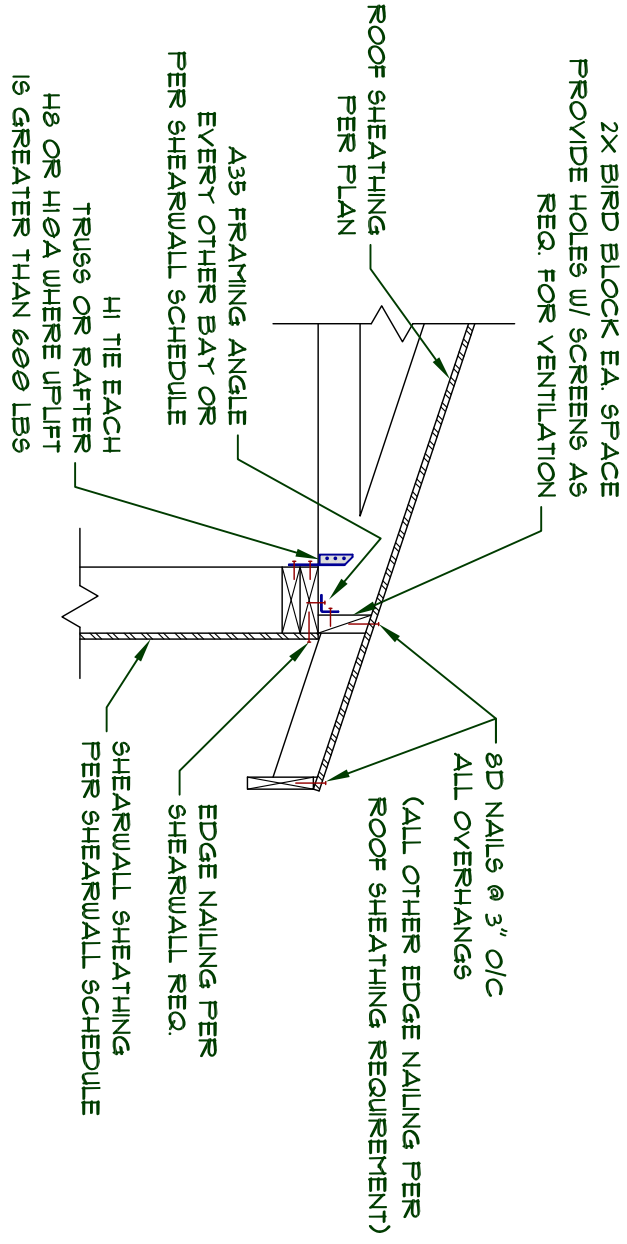

4 TRUSS CONNECTION DETAIL
SCALE 3/4"=1'-0"

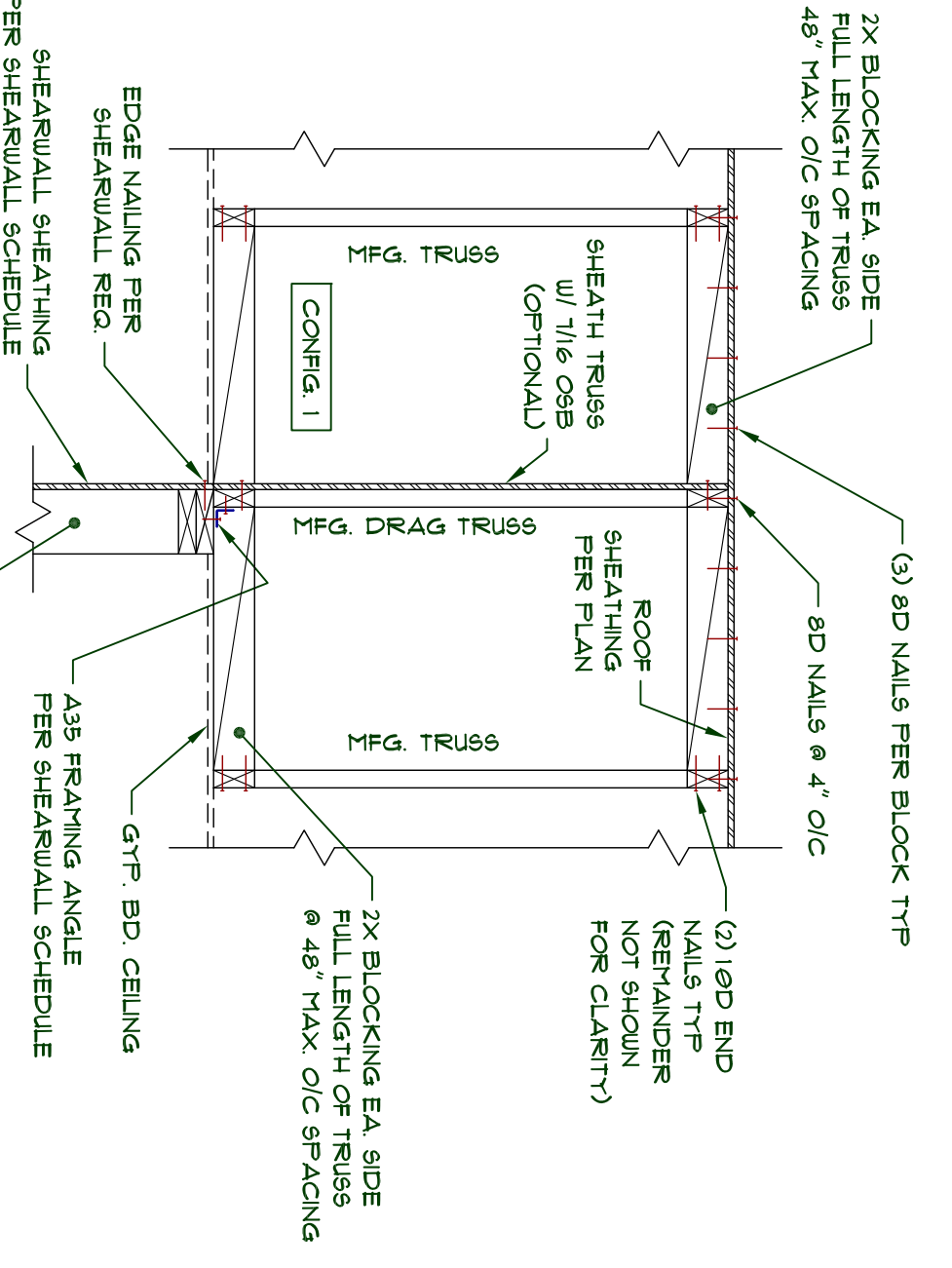

3 INTERIOR SHEARWALL PARALLEL TO TRUSSES
SCALE 3/4"=1'-0"
PREFERRED METHOD

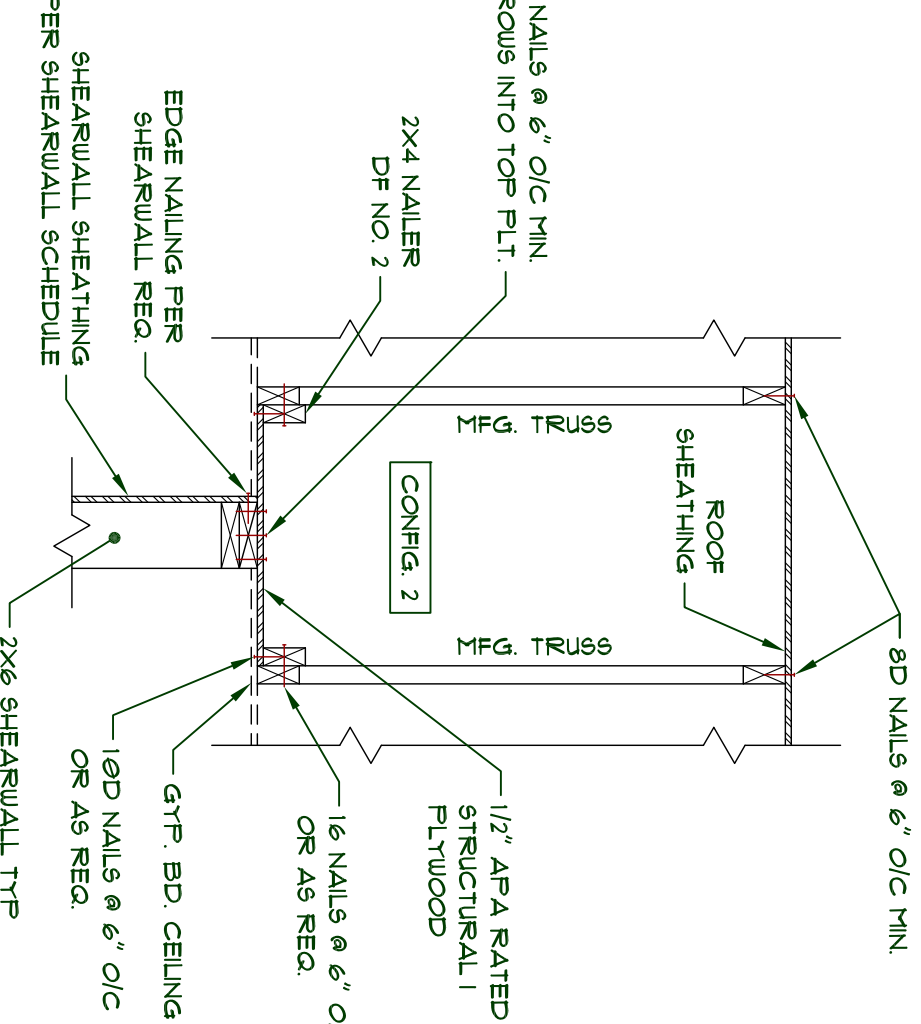

2 INTERIOR SHEARWALL PARALLEL TO TRUSSES
SCALE 3/4"=1'-0"
ALTERNATE METHOD

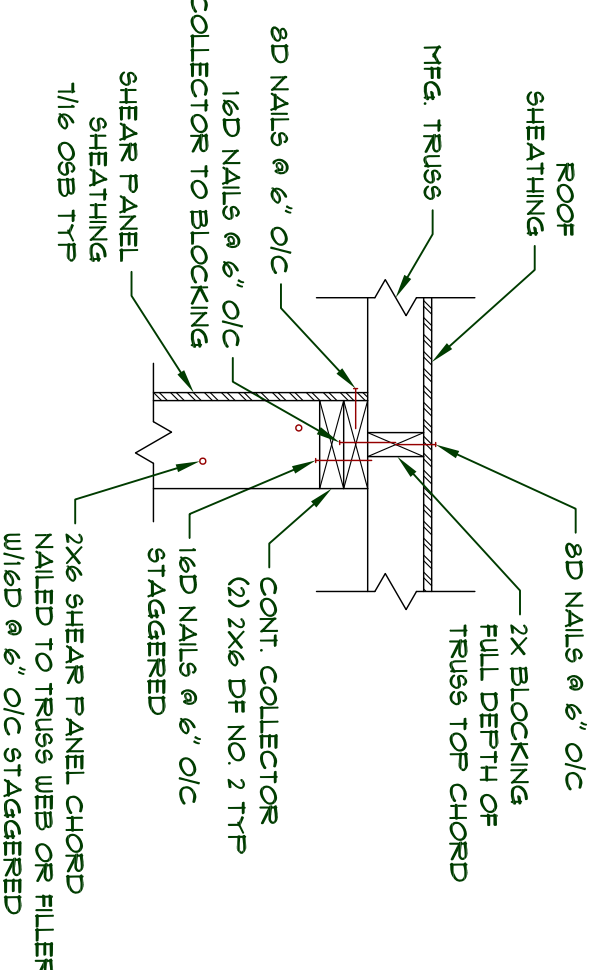

A SHEAR PANEL SECTIONAL VIEW
SCALE 1"=1'-0"

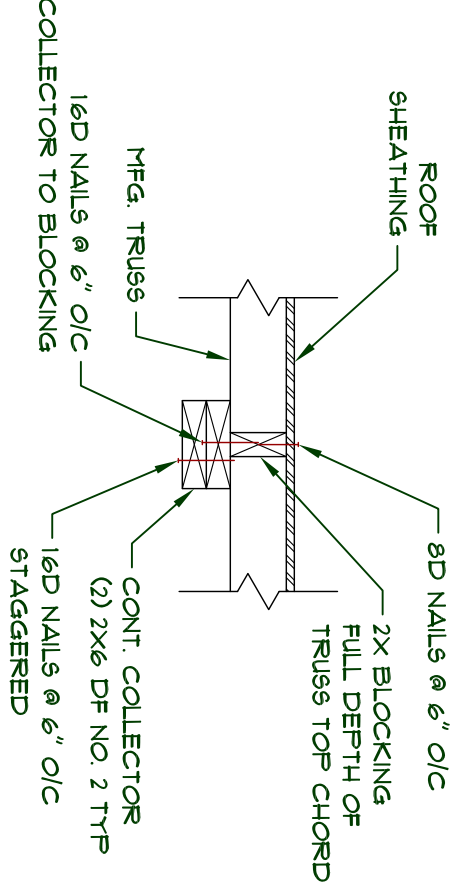

B COLLECTOR SECTIONAL VIEW
SCALE 1"=1'-0"

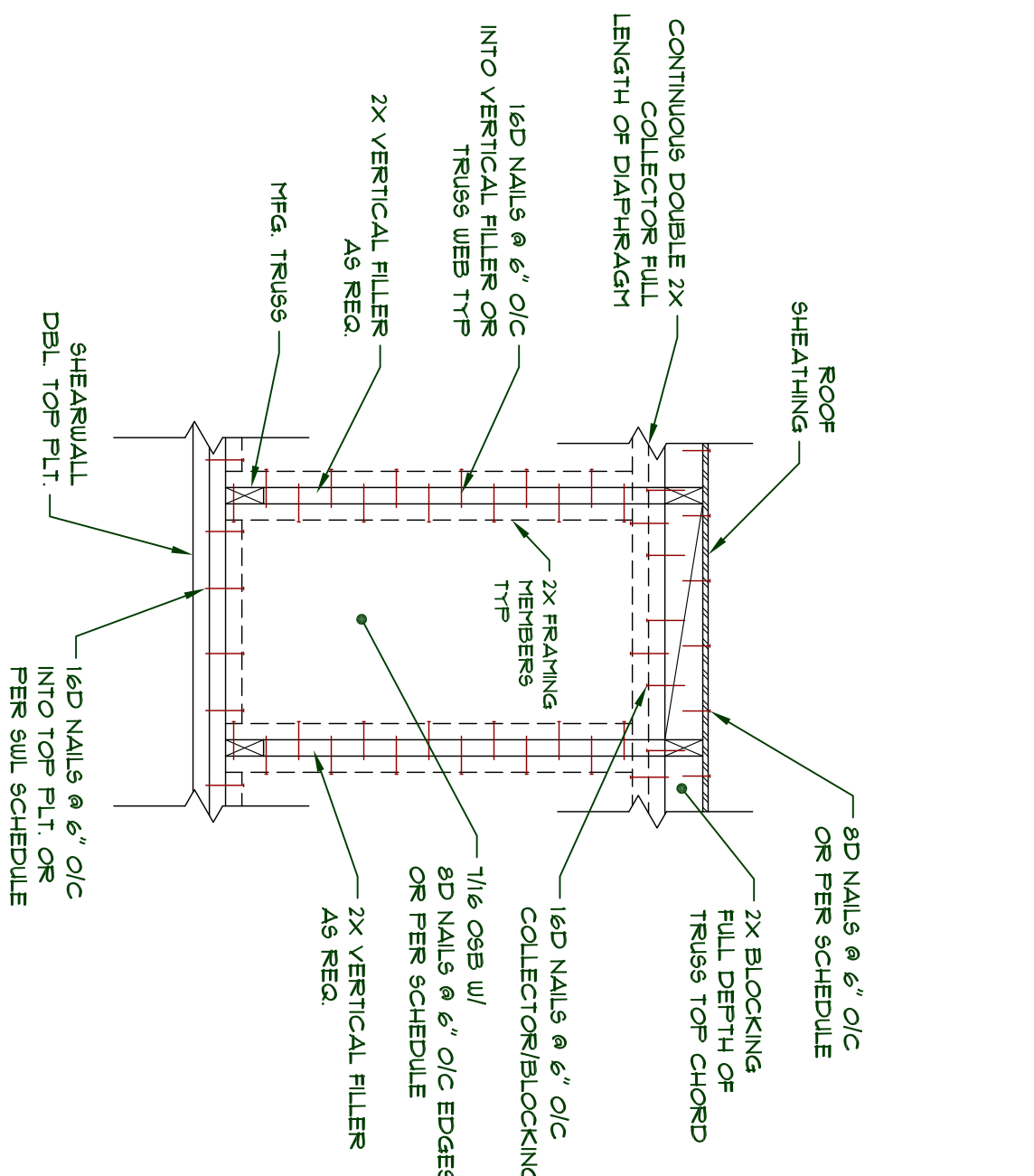

C SHEAR PANEL DETAIL
SCALE 3/4"=1'-0"

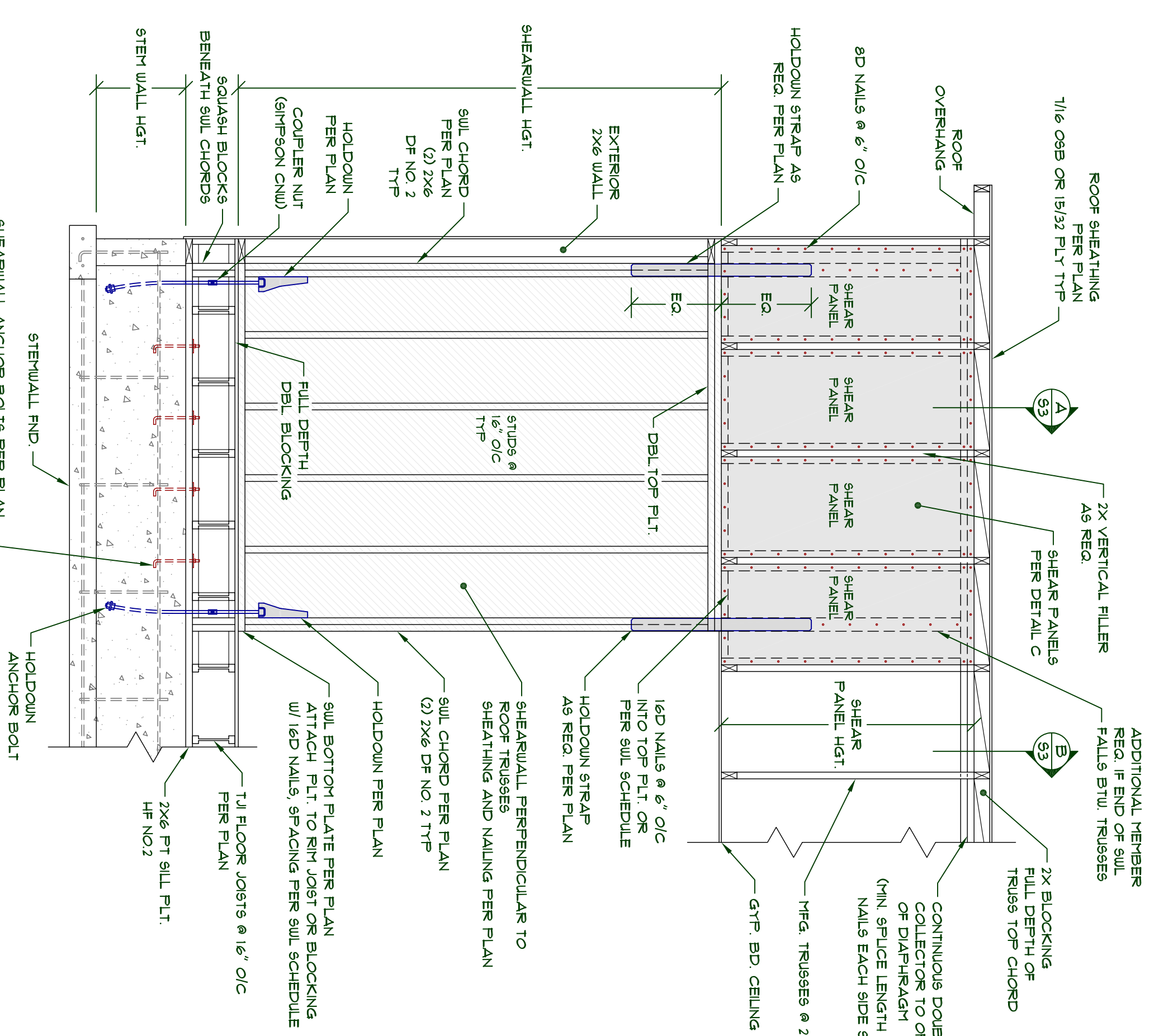

1 INTERIOR SHEARWALL PERPENDICULAR TO TRUSSES
SCALE 1/2"=1'-0"

NOTE:
FLOOR PLANS DIMENSIONS ARE TO FACE OF FRAMING OR CENTERLINE OF OPENINGS TYP. AS SHOWN.

ATTENTION!

IT IS IMPORTANT FOR THE GENERAL CONTRACTOR TO UNDERSTAND THAT THIS IS A GENERAL CONTRACTOR TO BE THE BEST THE AND LOCAL CODES AND REGULATIONS. THE PLANS ARE NOT ALL DIMENSIONS RELATIVE TO THE CENTERLINE FROM CORNER/END WITH OVER PERMISSIONS. NO OMISSION FROM THESE PLANS FOR VARIATION OF ANY CODE OR ORDINANCE. NO APPROVAL OR ENDORSEMENT IS GIVEN TO ANY OTHER PLANS OR SPECIFICATIONS. THE GENERAL CONTRACTOR HAS BEEN MADE TO DRAW THESE PLANS AND TO BE RESPONSIBLE FOR THE ACCURACY OF THE PLANS. ENGINEERS ARE TO BE HELD LIABLE FOR ANY MISTAKE OR OMISSION IN THESE PLANS FOR CONSTRUCTION OF THE BUILDING. THESE PLANS FOR CONSTRUCTION OF THE BUILDING. THESE PLANS FOR CONSTRUCTION OF THE BUILDING. THESE PLANS FOR CONSTRUCTION OF THE BUILDING.