

**CONCRETE NOTES:**

1. CONCRETE MIX: MINIMUM COMPRESSIVE STRENGTH 3000 PSI.
2. REINFORCING STEEL (REBAR): ASTM A-63 GRADE 60.
3. ALL VERTICAL REINFORCING SHALL BE LAPPED WITH A MINIMUM OF 48 BAR DIAMETERS.
4. ALL VERTICAL REINFORCING IN CONTACT WITH CONCRETE SHALL BE PRESURE TREATED.
5. EXTEND ALL FOOTINGS DOWN TO UNDISTURBED SOIL OR THE PRESCRIBED STRENGTH WITH A MIN. DEPTH OF 1' BELOW GRADE OR AS REQUIRED BY LOCAL BUILDING CODE, BASED ON LOCAL GEOTECHNICAL DATA.
6. CONCRETE SLAB SHALL BE MIN. 4" THICK WITH MIN. 3000 PSI STRENGTH W/ 4# REINFORCING.
7. ALL CONCRETE SLABS SHALL BE UNDERLAIN BY 4" OF COMPACTED, FREE DRAINING GRANULAR MATERIAL, SUCH AS "PEA" GRAVEL OR 3/4" IN MINUS CLEAN GRAVEL.

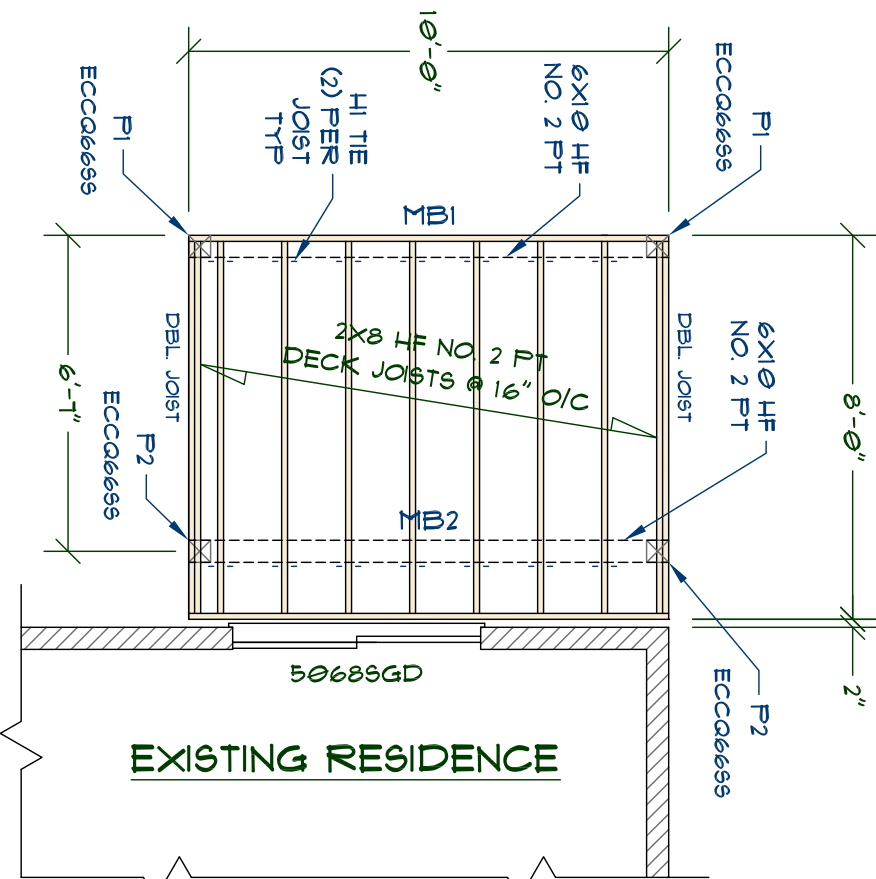

## DECK PLAN

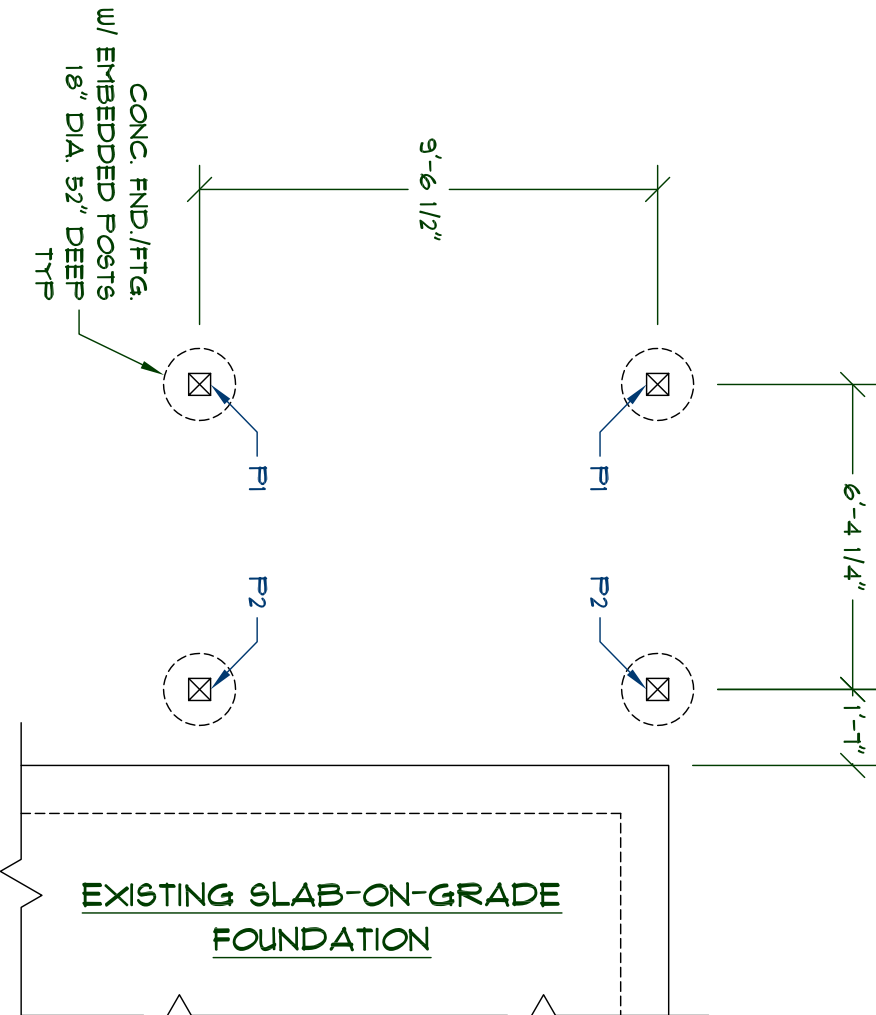

SCALE: 1/4"=1'-0"

RAFTERS AND JOISTS										
Member #	Ply	Span (ft)	Spacing(in)	Load (psf)	Site	Type	Species	Grade/Specification	Level	Hanger
JD1	1	8	16	60	2 x 8	Sawn Lumber	HF	No. 2 / PT	Deck	N/A

BEAMS					
Beam #	Span (ft)	Load (plf)	Type	Species	Grade
MB1	1	231	Timber	HF	No. 2 / PT
MB2	1	281	Timber	HF	No. 2 / PT

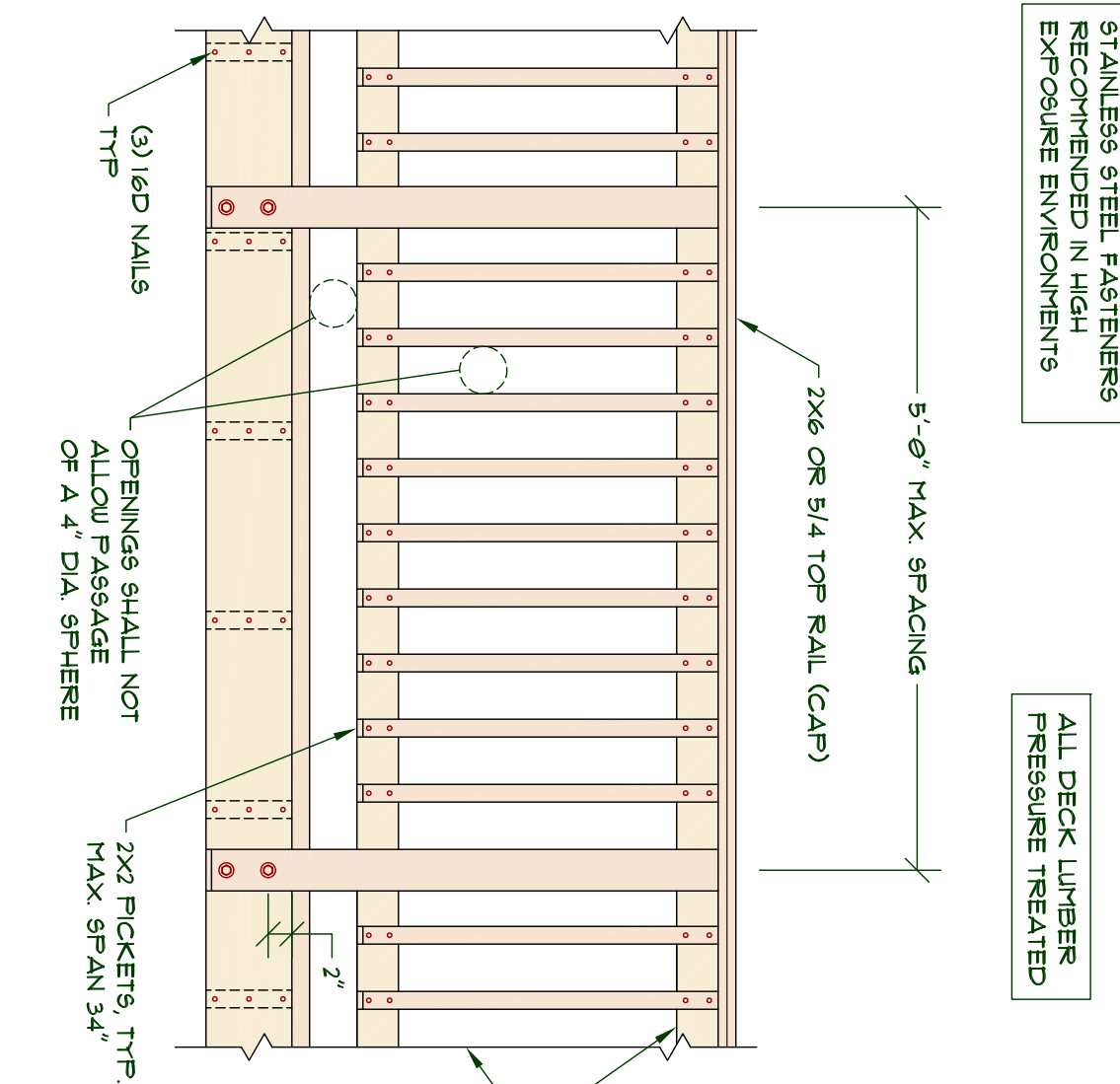

**MEDEEK ENGINEERING** Inc.  
3030 SR 109 COPALIS BEACH, WA 98535  
ph (425) 420-5715  
[DESIGN.MEDEEK.COM](http://DESIGN.MEDEEK.COM)

3/4"=1'  
ANGLE  
PROJECTION

ALL INFORMATION CONTAINED IN THIS DRAWING IS PROPRIETARY TO, AND SHALL BE LOANED OR DISTRIBUTED ONLY WITH THE WRITTEN PERMISSION OF, MEDDEK ENGINEERING INC. PRINTED COPIES OF THIS DOCUMENT ARE UNLAWFUL.

## A. 2

# FREE-STANDING DECK

## FR

DESIGNED BY:

NPW

---

DATE:

7/24/2015

## DECK PLAN STRUCTURAL DETAILS

FROM: FIRSTNAME LASTNAME

---

LOCATION: STREET ADDRESS  
CITY, STATE 99999

SION I

RE	

NAME  
ADDRESS  
STATE 9999

DOMER  
FIR  
TIONAL  
STR  
CITY

1