



MEDEEK DESIGN  
INC.  
400 SOUTH OF HANCOCK ROAD  
P.O. BOX 1130 - 04740 PLAZA  
DORCHESTER, MA 01928  
TEL: 603-883-1130  
WWW.MEDEEKDESIGN.COM

PLAN NO. **SHOP 4824-A6DB**  
SCALE: 1/8" = 1'-0"

DESIGNED BY: **NFW**  
DATE: **10/25/2011**

SHEET CONTENTS:  
**BASEMENT AND FOUNDATION PLAN**

REVISION HISTORY:	CUSTOMER:	LOCATION:

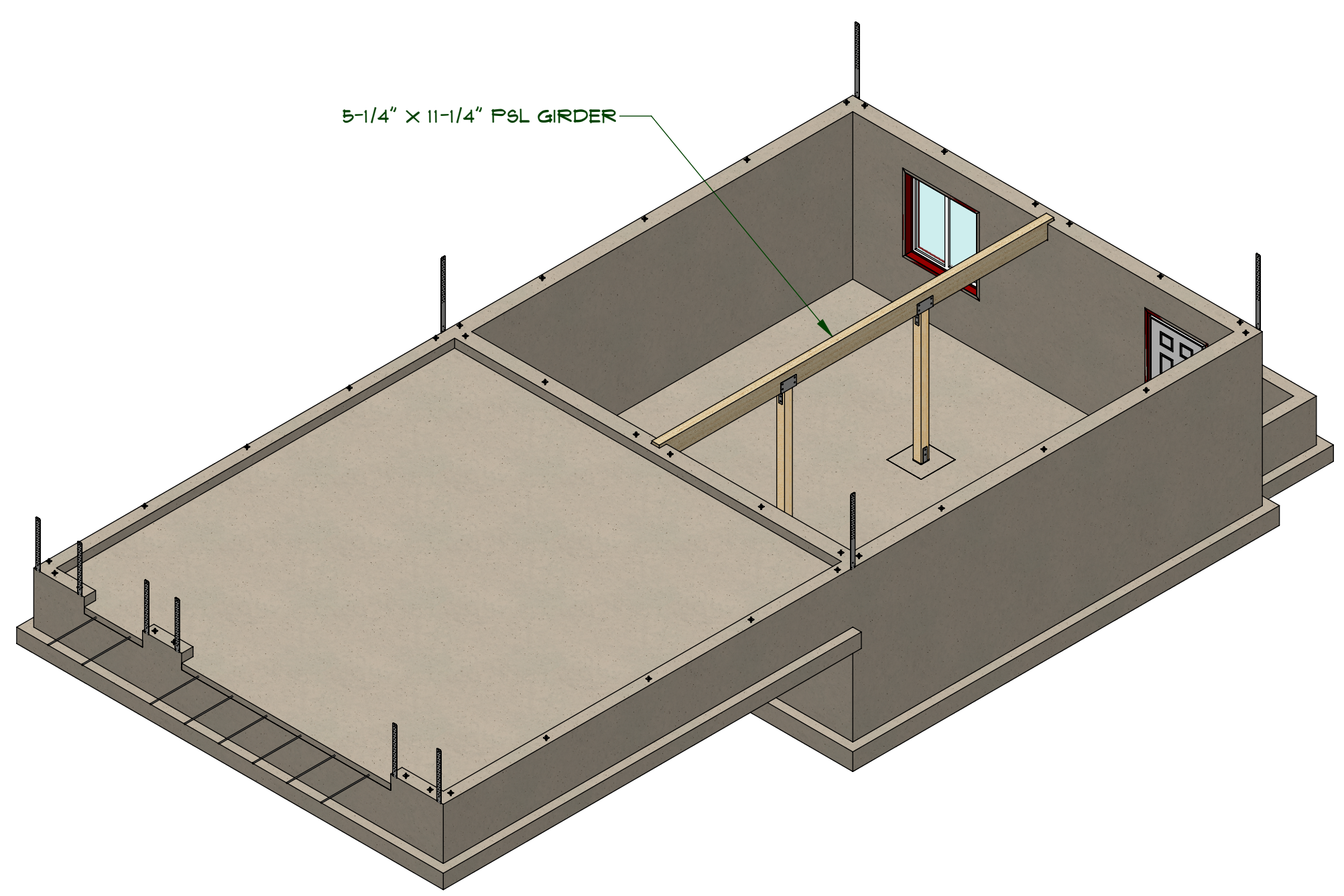
5-1/4" x 11-1/4" PSL GIRDER

EMBEDDED HOLD-DOWNS  
6X S&T STD1/4  
SEE BRACED WALL PANEL DETAILS  
① ② ③

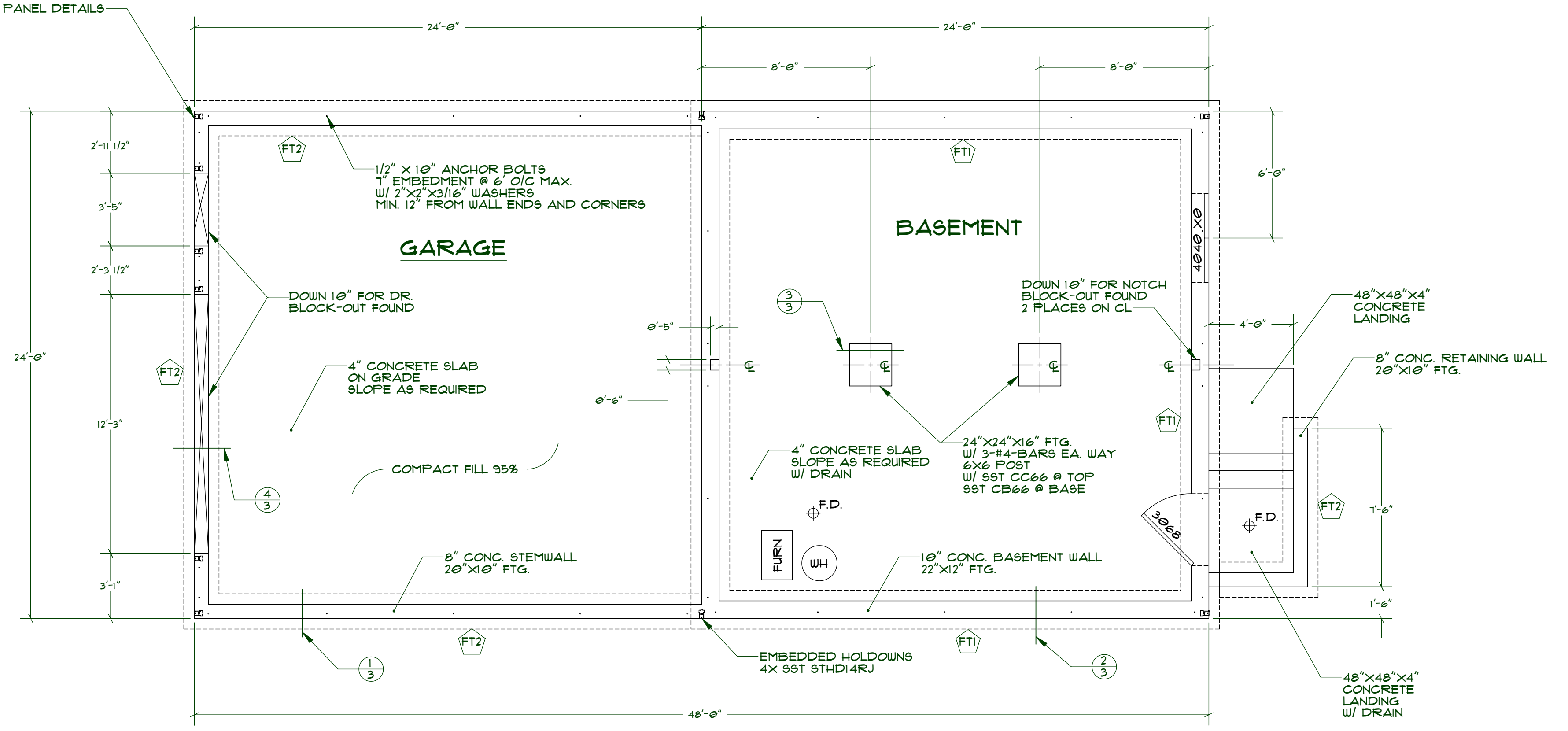

**FOOTING & FOUNDATION PLAN**

SCALE: 1/4" = 1'-0"

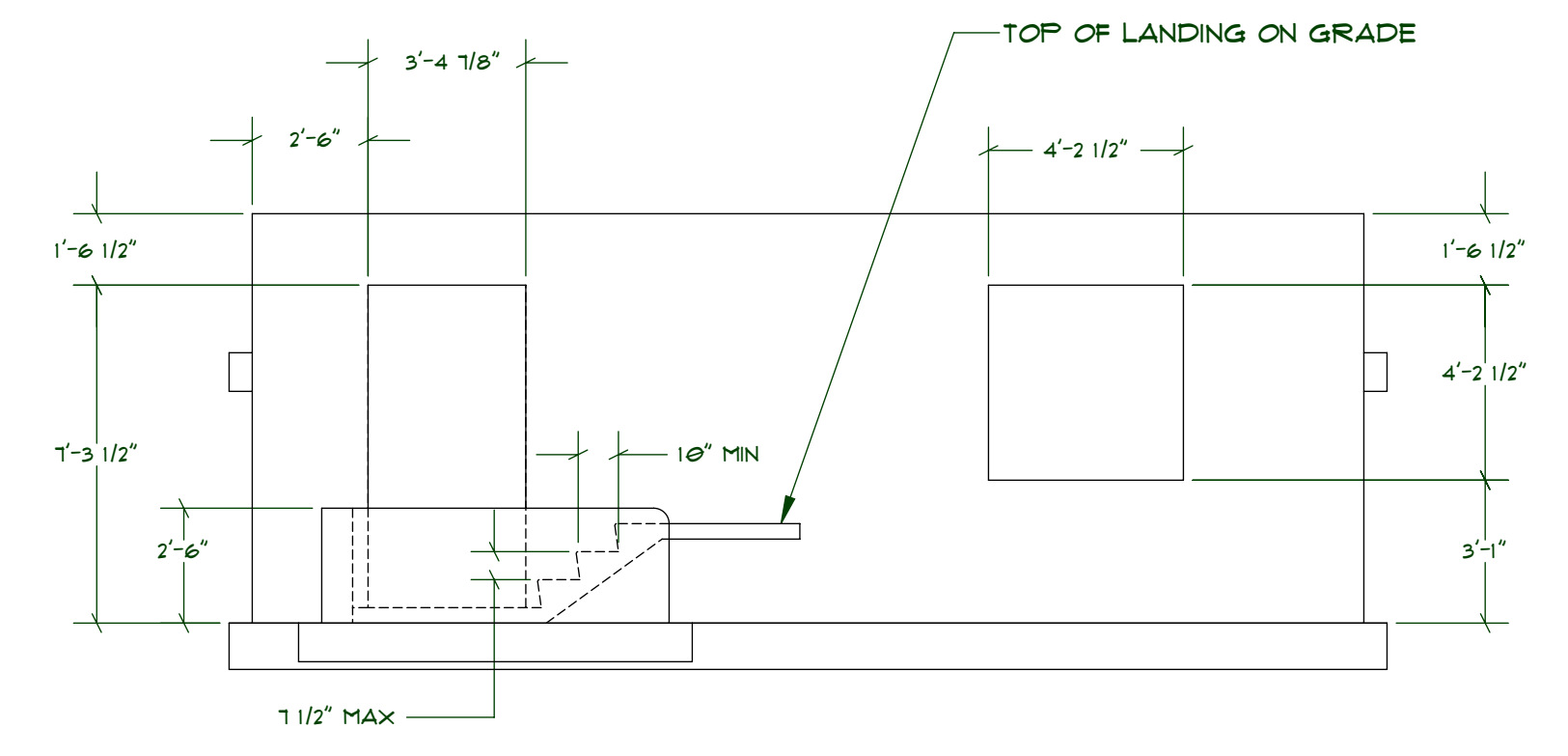

**REAR ELEVATION**

SCALE: 1/4" = 1'-0"

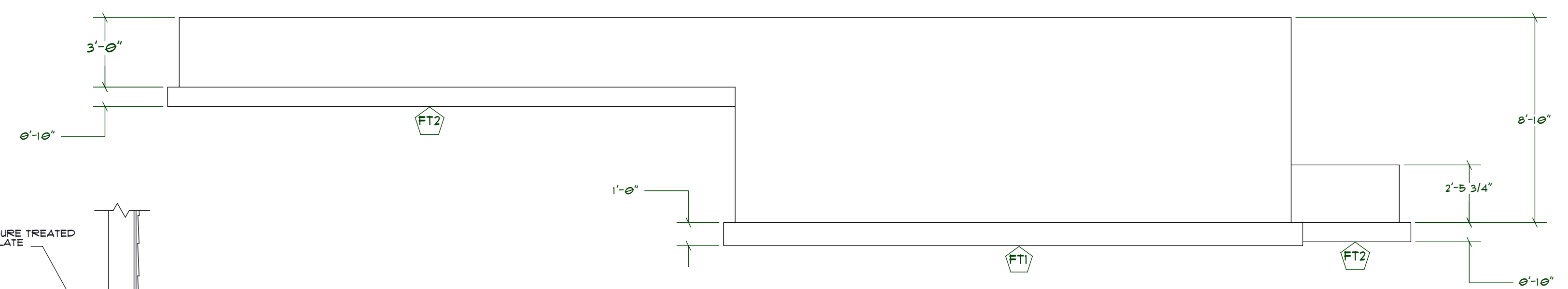

**RIGHT SIDE ELEVATION**

SCALE: 1/4" = 1'-0"  
9' FOUND HGT. (FOUR @ 8'-10")

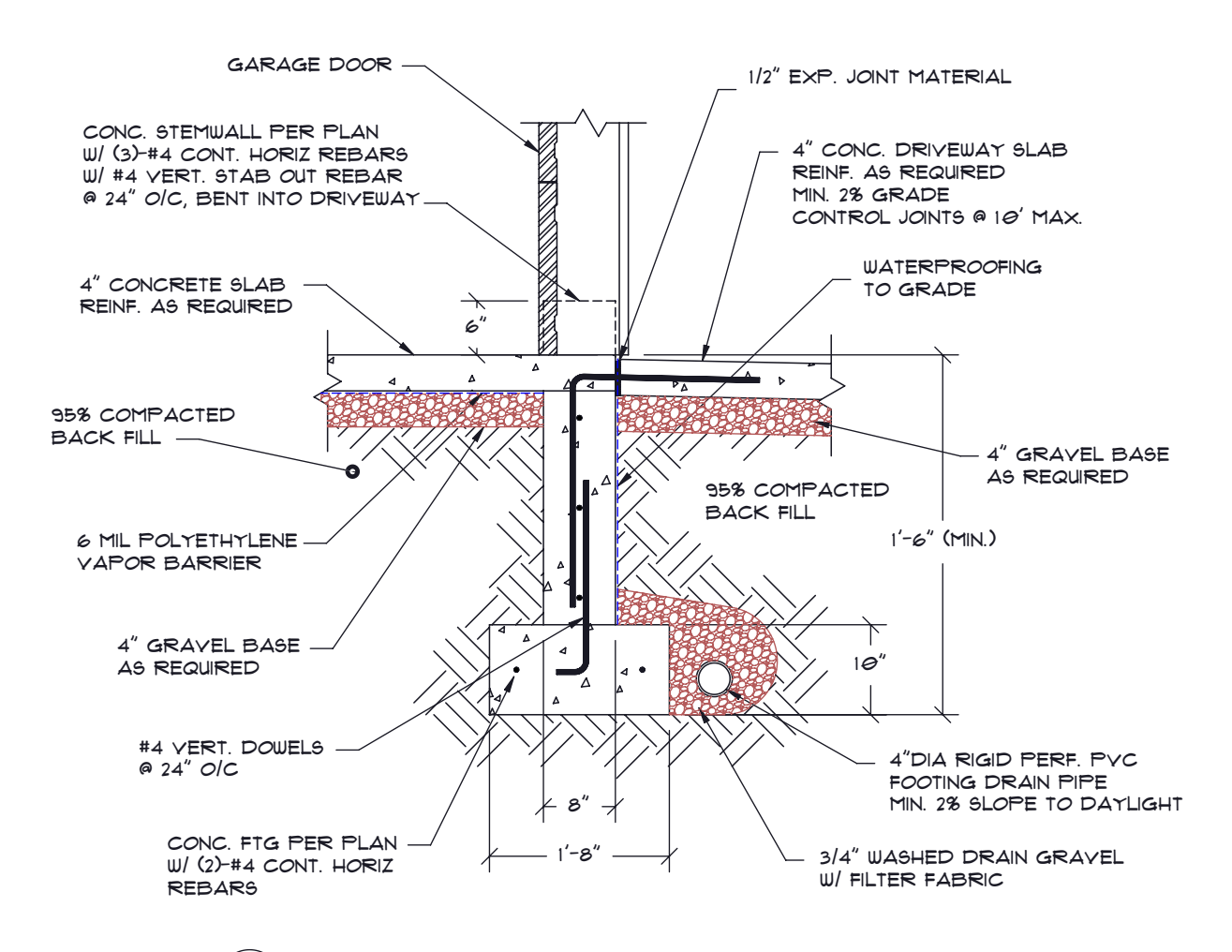

**DOOR STEMWALL DETAIL**

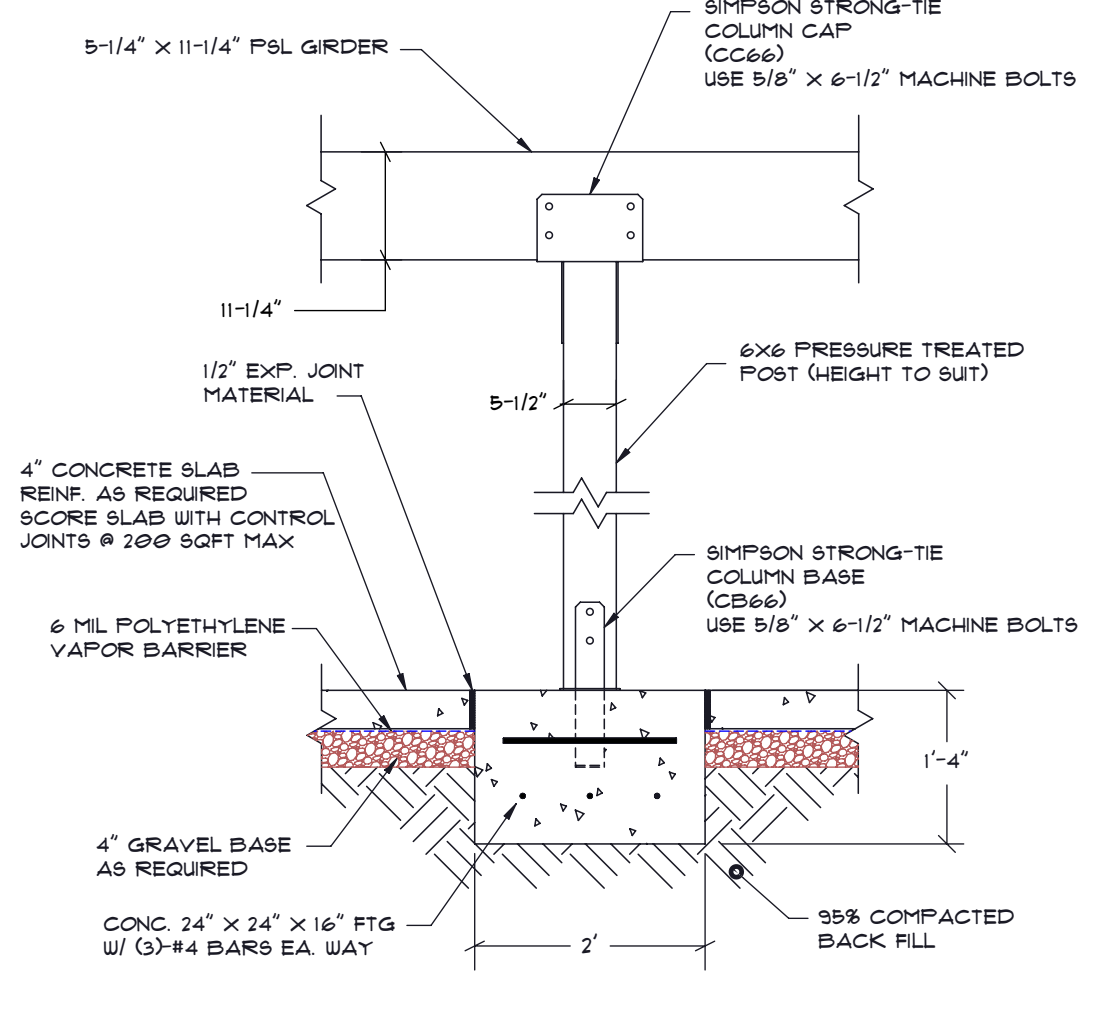

**GIRDER POST DETAIL**

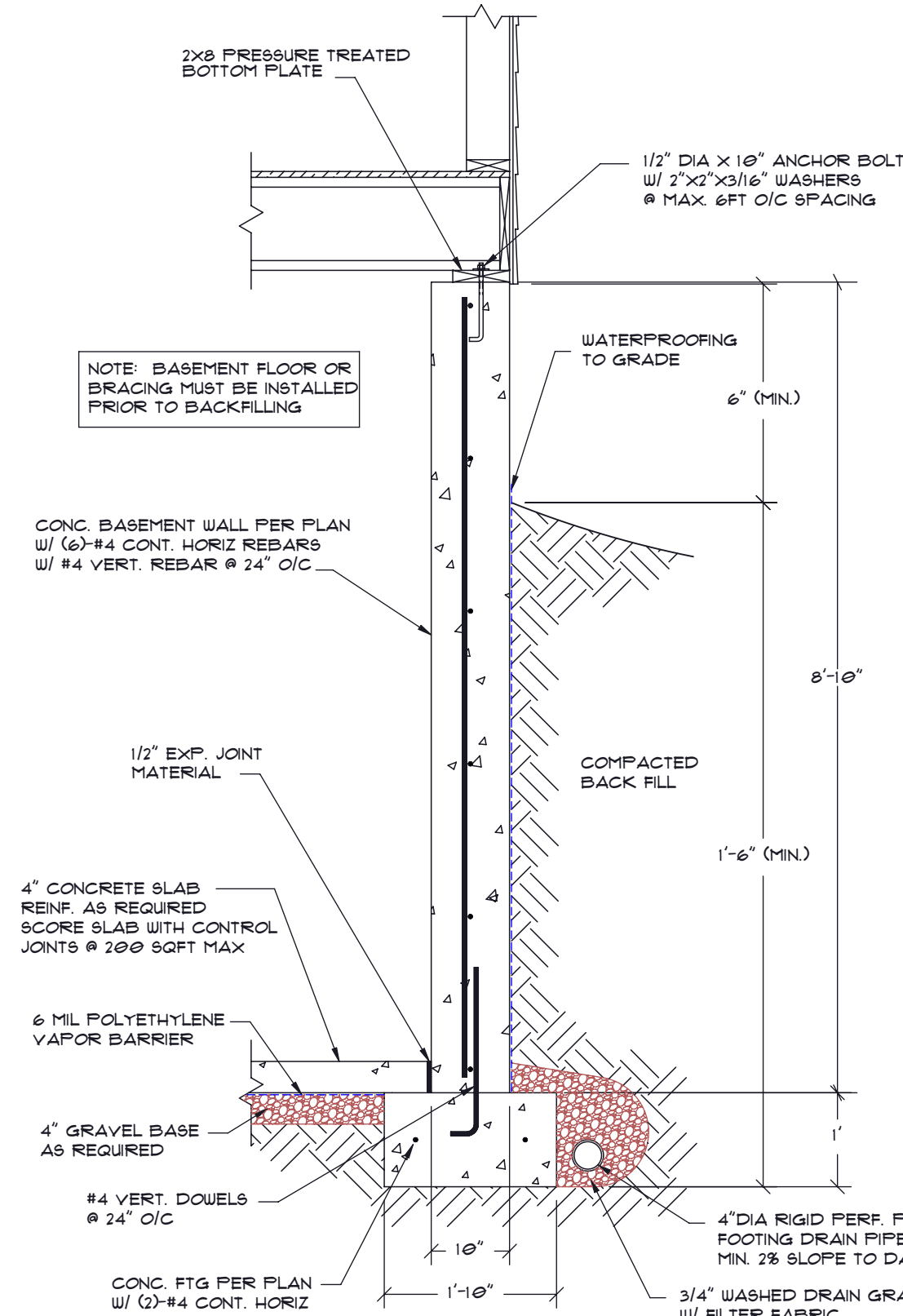

**BASEMENT WALL DETAIL**

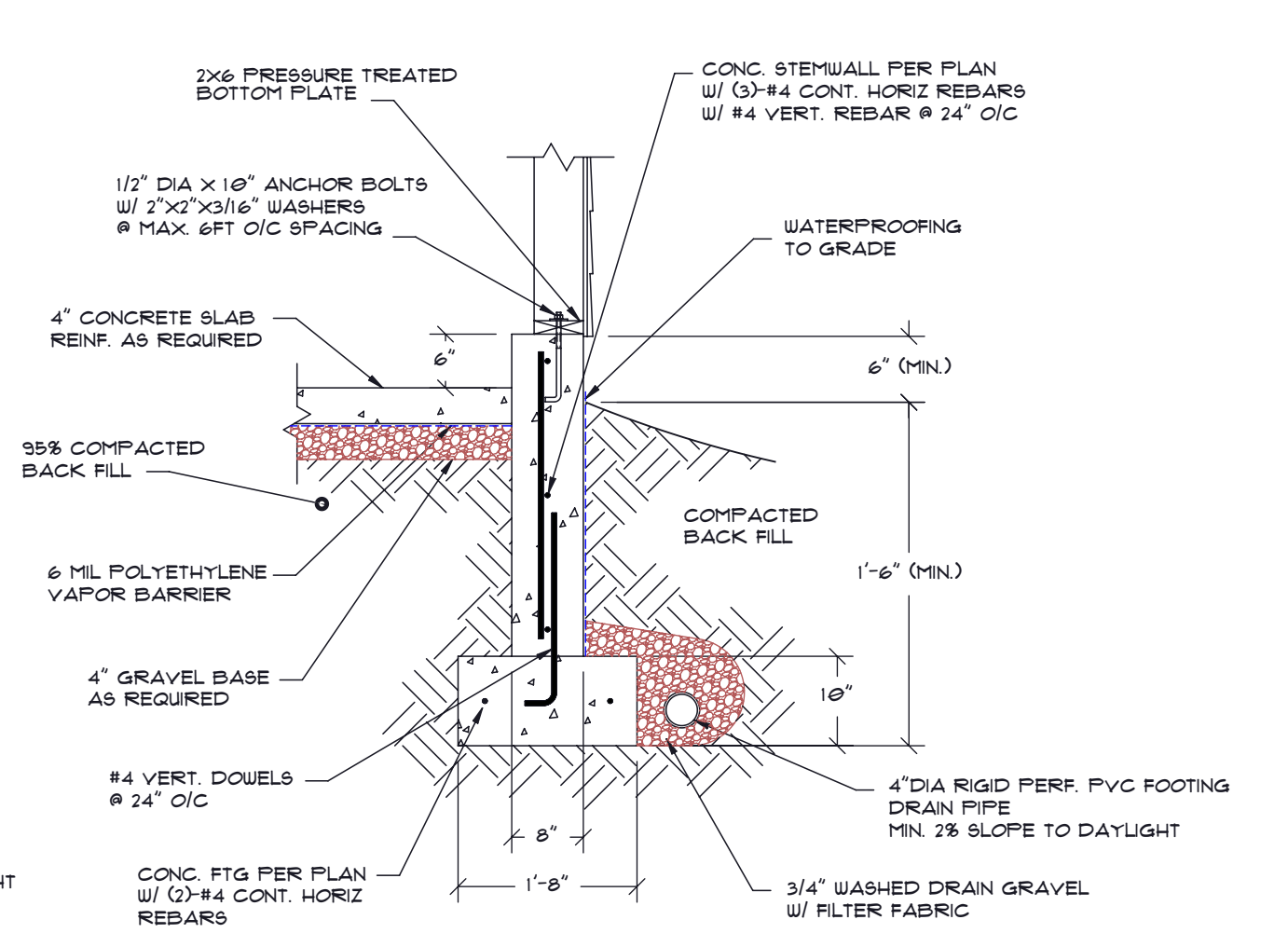

**STEMWALL DETAIL**

**FOOTING & FOUNDATION NOTES:**

- PLACE REINFORCING STEEL 4" TO 5" FROM INSIDE FACE OF WALL
  - PLACE (2) #4 REBARS 3" FROM THE TOP AND BOTTOM OF FOUND WALLS
  - PLACE (2) #4 REBARS AROUND ALL OPENINGS IN FOUND WALLS
  - 3' X 8' FOUND W/ #4 REBAR @ 24" O/C VERT., (3) #4 BARS HORIZ
  - 9' X 10' FOUND W/ #4 REBAR @ 24" O/C VERT., (6) #4 BARS HORIZ
  - 1/2" X 10" ANCHOR BOLTS @ 6" O/C MAX.
  - USE STEEL WINDOW (4040) AND DOOR BUCKS
  - 5-1/4" X 11-1/4" X 23' 1-1/2" PSL GIRDER W/ STEEL SHIMS
- (FT1) 22X12 CONG. FTG. W/ 2-#4 REBARS CONT. IN FTG.  
(FT2) 20X10 CONG. FTG. W/ 2-#4 REBARS CONT. IN FTG.