



MEDEEK DESIGN  
 1000 S. 10th St.  
 WILMINGTON, NC 28401  
 PHONE: 704.261.1100  
 DISCO@MEDEEK.COM

PLAN NO. **GARAGE4828-A6D-3**  
 SCALE: 1/8" = 1'-0"

DESIGNED BY: **NFW**  
 DATE: **1/29/2013**

SHEET CONTENTS:  
**CROSS SECTIONS**  
**TYPICAL WALL SECTIONS**

REVISION HISTORY:	
CUSTOMER:	
LOCATION:	
SHEET	

REVISION HISTORY:

OF **18**

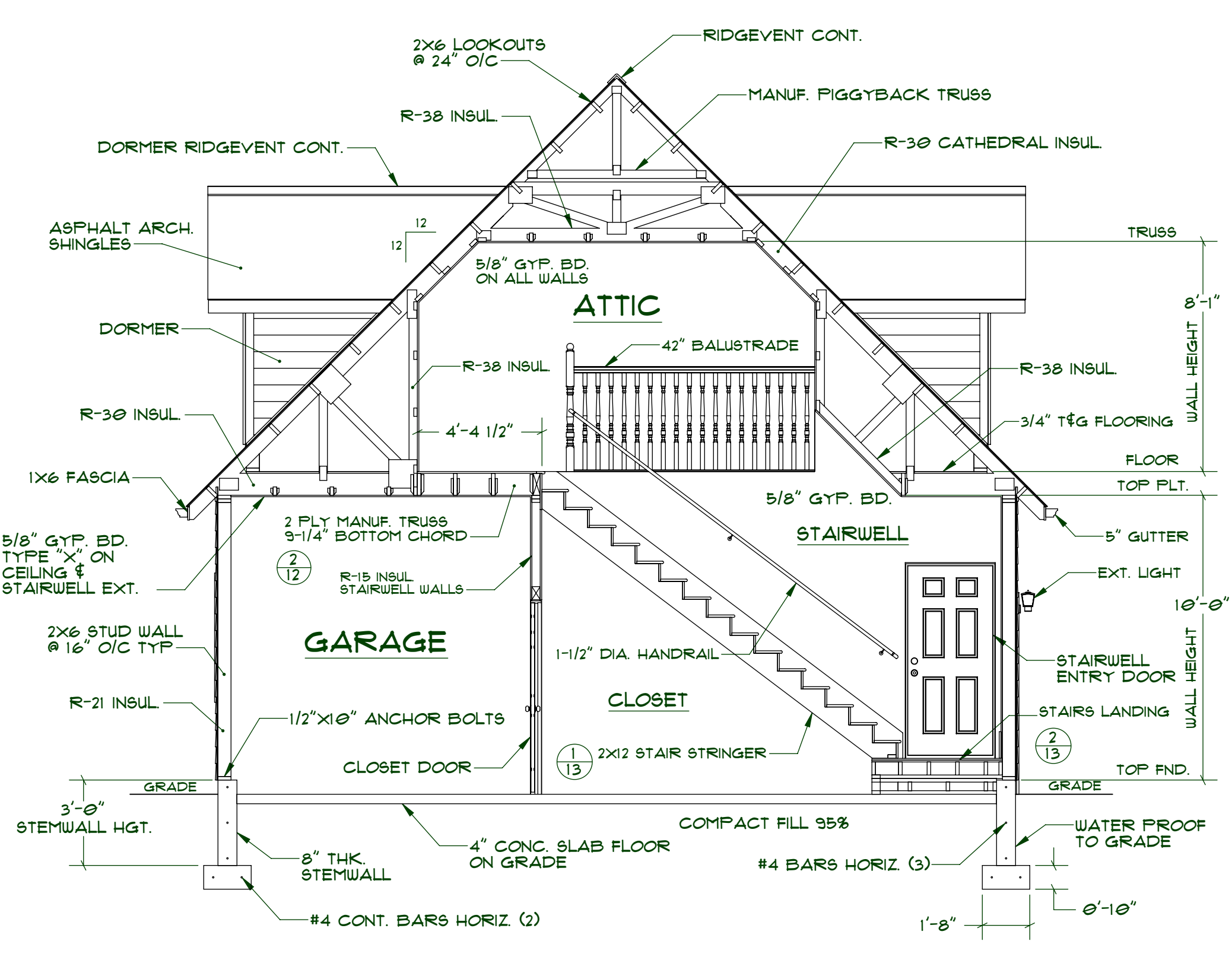
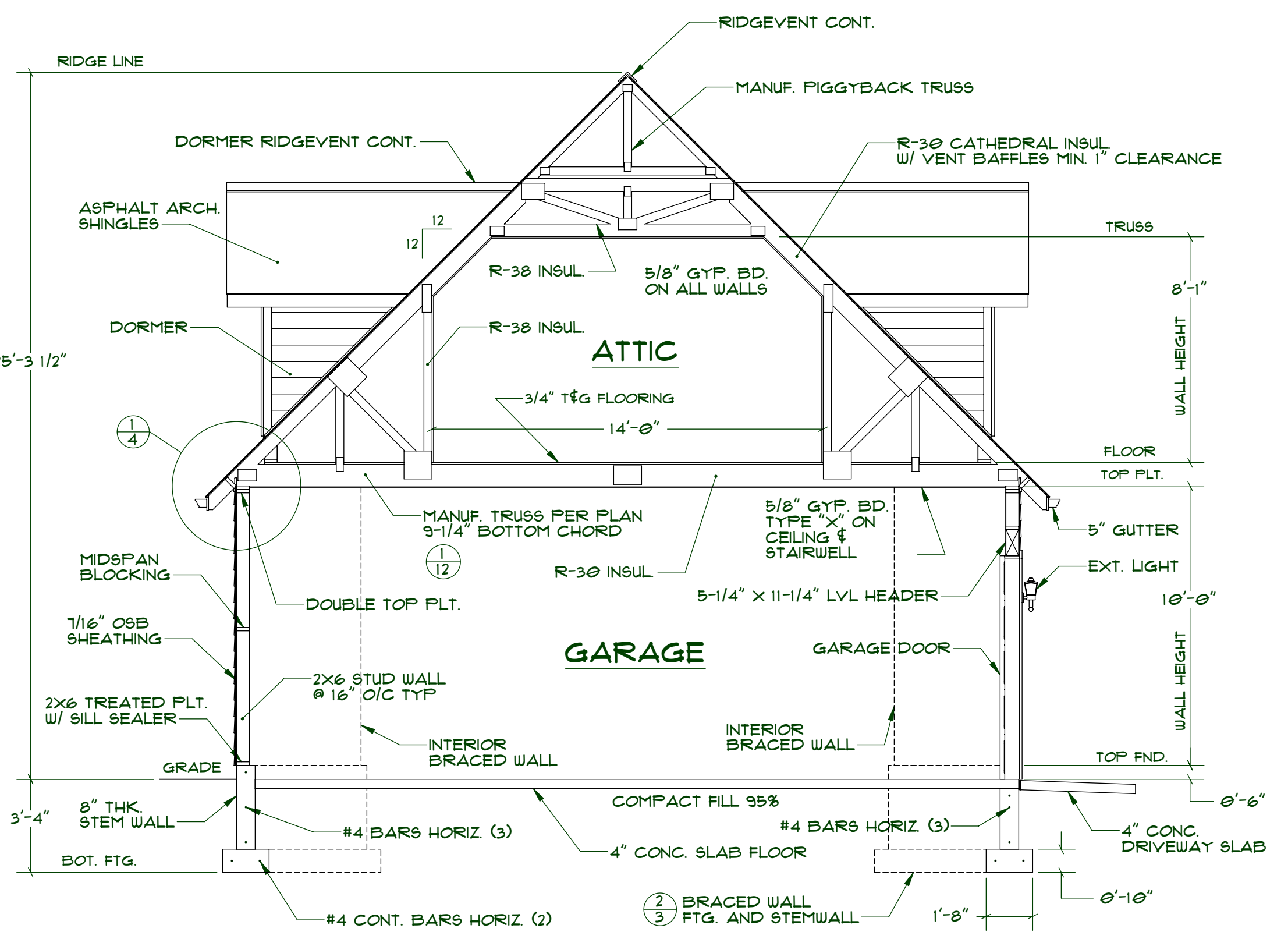
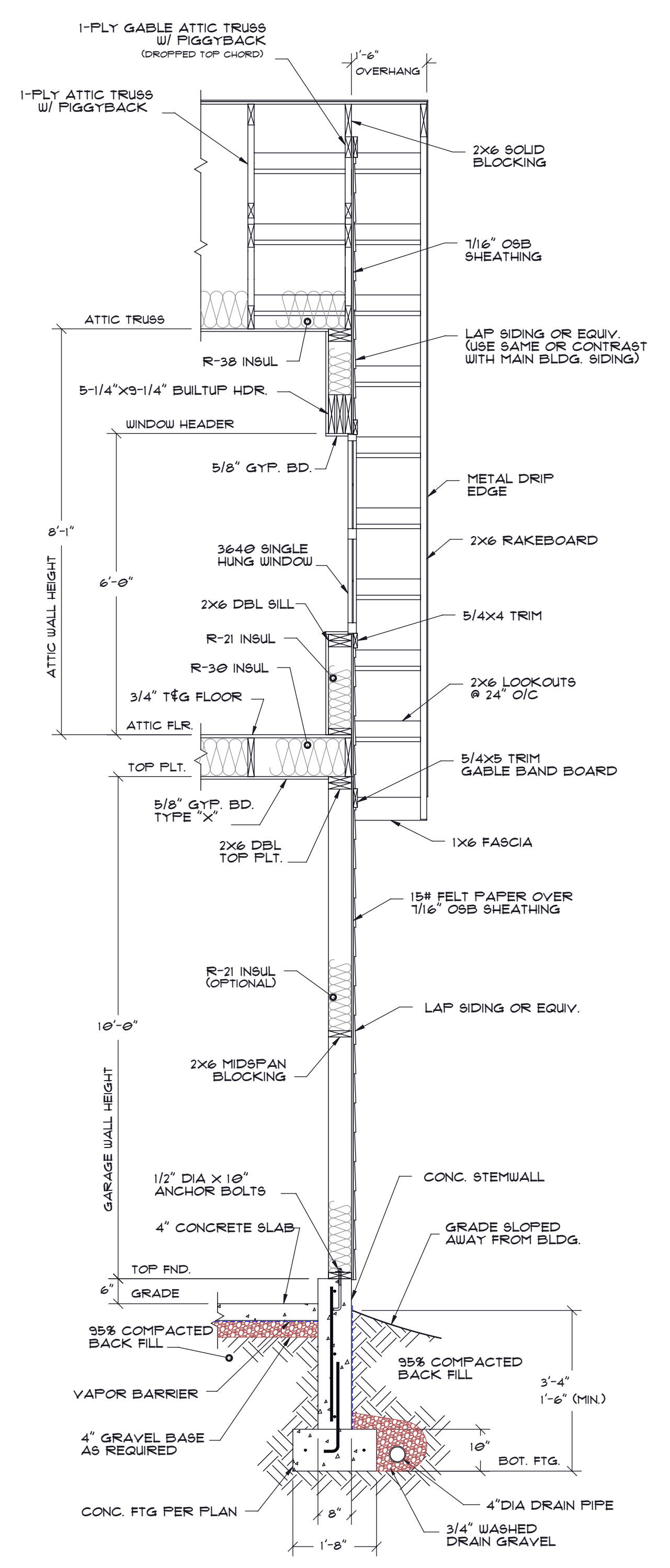
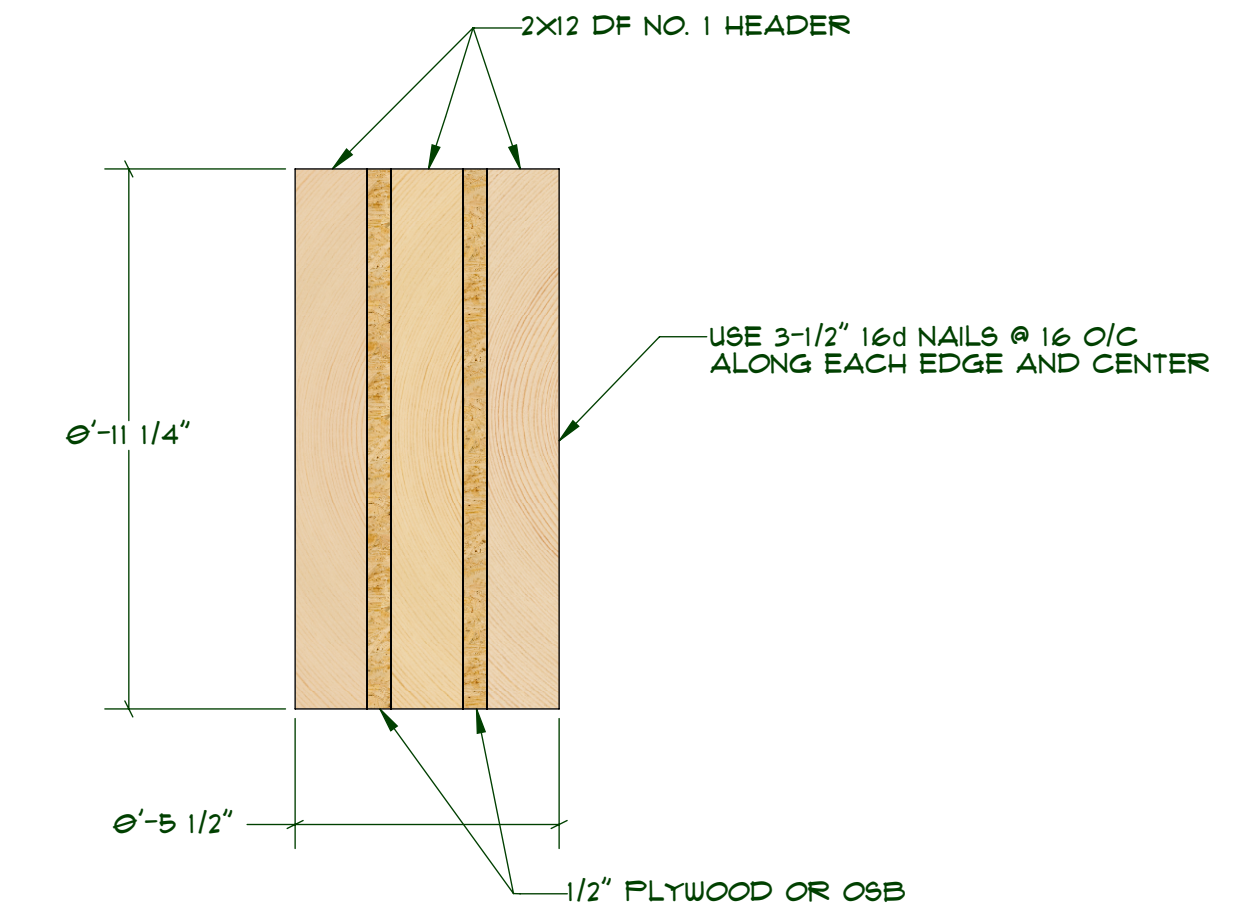
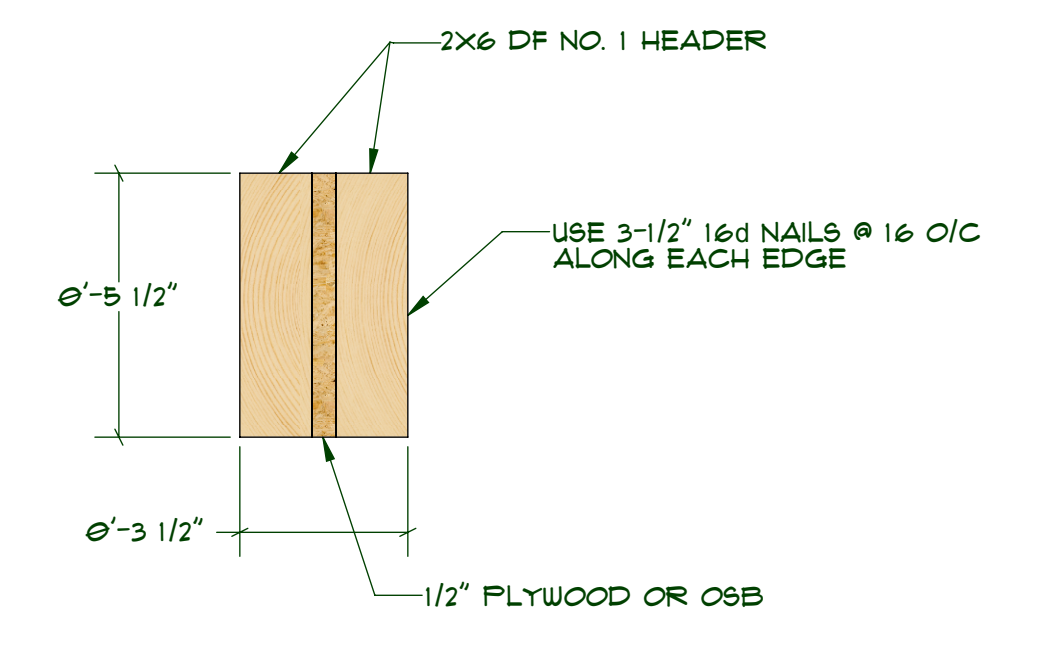
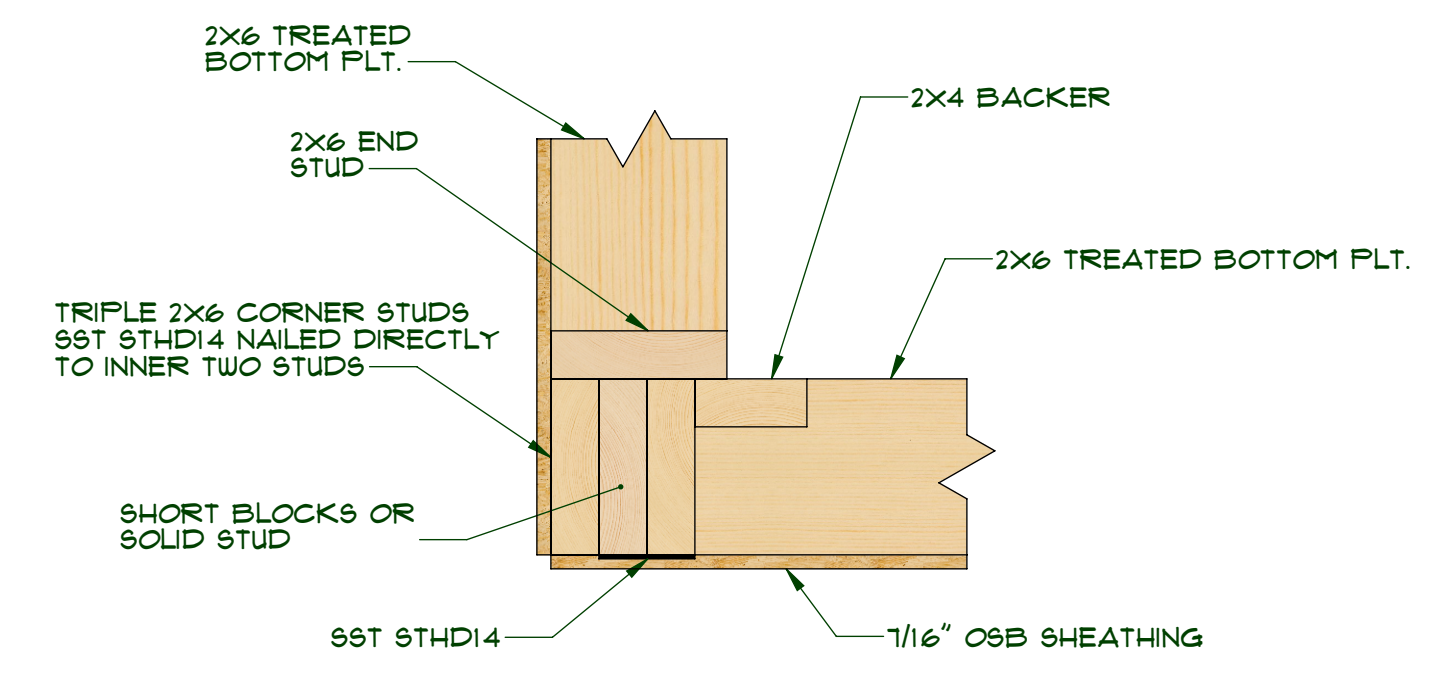
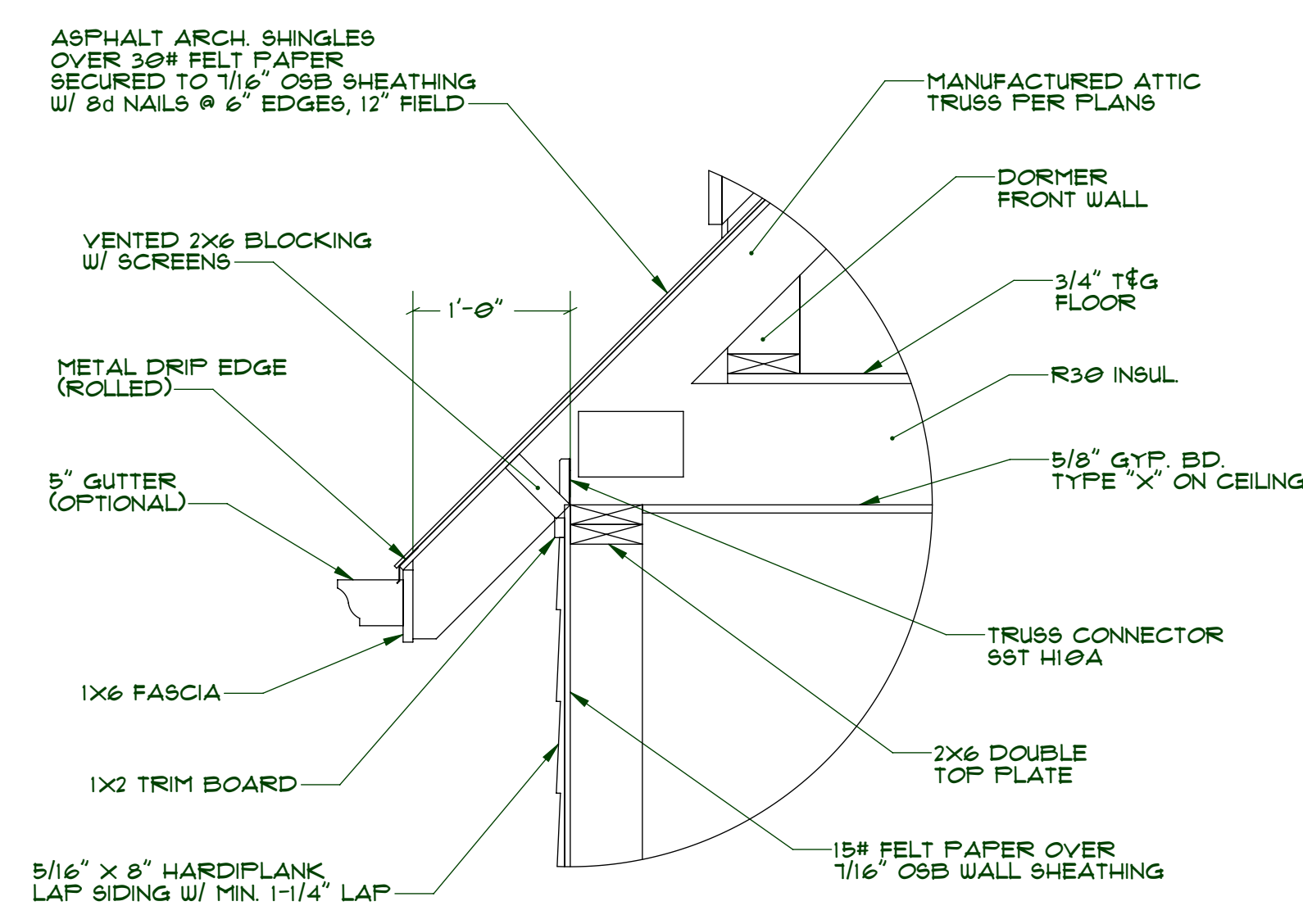

- GENERAL FRAMING NOTES:**
- FLOOR SHEATHING TO BE 3/4" OSB T&G GLUED AND NAILED W/ 8d NAILS @ 6" O/C EDGES AND 12" O/C FIELD
  - ROOF SHEATHING TO BE 7/16" OSB NAILED W/ 8d NAILS @ 6" O/C EDGES AND 12" O/C FIELD
  - ALLOW 4" OPENING 12-12" AWAY FROM A PLUMBING WALL W/ A TOILET
  - ALLOW 2" OPENING 1-1/2" AWAY FROM A PLUMBING WALL W/ A TUB
  - INSTALL SILL SEALER BETWEEN SILL PLT. AND FOUNDATION WALL
  - INSULATE WALLS TO R-21, FLOOR TO R-30, ROOF TO R-38 AS APPLICABLE
  - USE VENT Baffles WITH MIN. 1" AIR PASSAGE IN CATHEDRAL CEILINGS
  - EXT. DOOR AND WINDOW HEADERS SHALL BE 3-2X12 UNLESS OTHERWISE NOTED, SEE DETAIL