

REAR ELEVATION

SCALE 1/4"=1'-0"

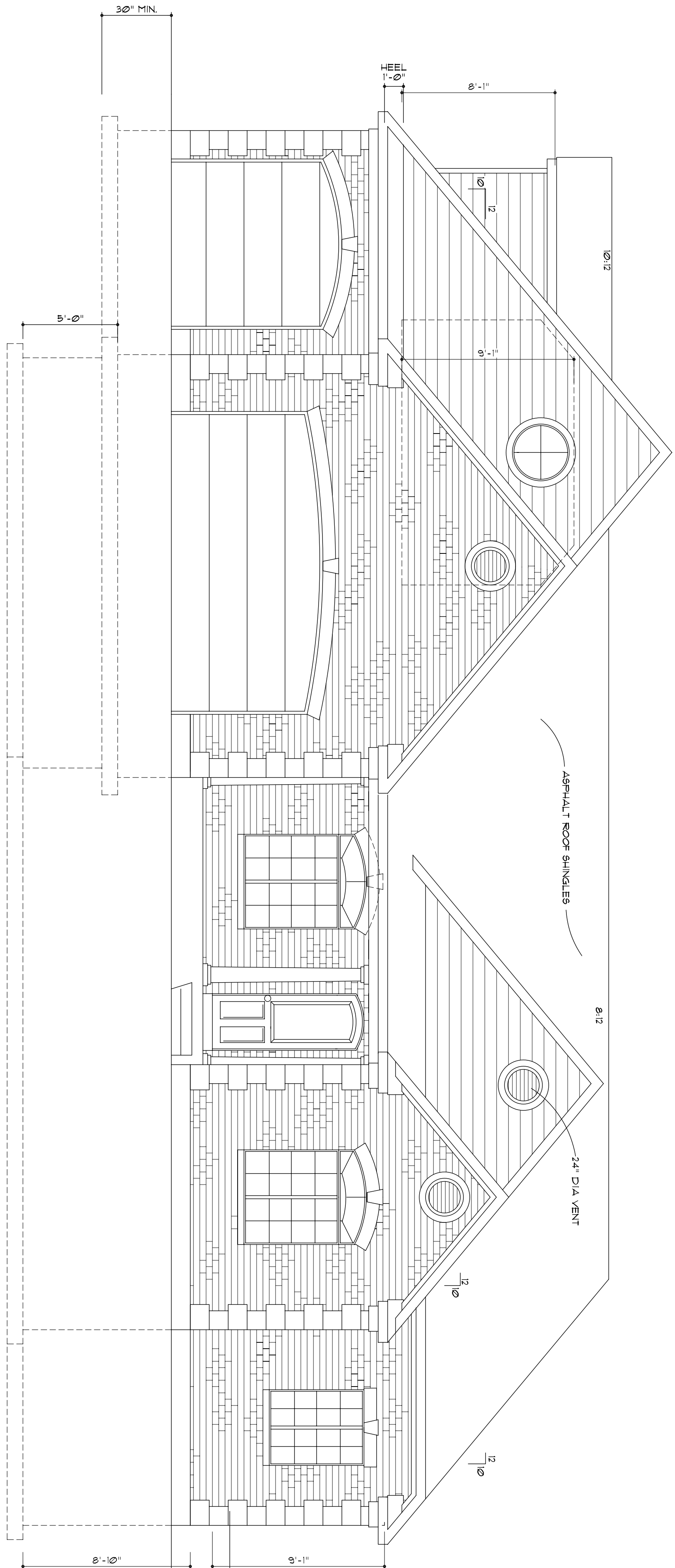

FRONT ELEVATION

LINTEL SCHEDULE FOR MASONRY

1/2" BOLTS HOLD 100LB. (INTO HEAVY FIBER BRICKS) & 24" O.C. LINTEL. IS GOOD FOR UP TO 10' OF BRICK ABOVE. FOR ANY HORIZ. SPAN USE 3X3X1/4" STEEL LINTEL. w/ 1/2"X3/4" LAG BOLTS & 24" O.C. (HOLD TO BE SIZED FOR L/6000 TO SUPPORT BRICK.)

FACE BRICK w/ 2x2 TIES w/ #9 WIRE IN BED JOINTS

DESIGNED BY	
DRAWN BY	
JOB #	
DATE	
SHEET #	1

CONSTRUCTION TO VERIFY ALL CONDITIONS & DIMENSIONS.

REVISIONS	

ELEVATIONS

A RESIDENCE FOR:  
**WILKERSON, RICHARD**  
 LOCATION: UTAH

**J FISK DESIGNS**  
 931 WEST CENTER (BSMNT) OREM, UTAH 84057  
 (801) 225-7631 FAX (801) 229-2676

J FISK DESIGNS RESERVES ITS COMMON LAW COPYRIGHT TO THE CONTENT AND USE OF THESE DRAWINGS OR PLANS. NO PORTION OF THE DRAWINGS OR PLANS ARE TO BE REPRODUCED, CHANGED OR COPIED WITHOUT FIRST OBTAINING THE EXPRESS WRITTEN PERMISSION OF J. FISK DESIGNS.